WEATHER FORECAST

For 36 hours ending 5 p.m., Tuesday: Victoria and vicinity—Fresh to strong southerly and westerly winds, unsettled and cool, with rain.

Victoria Daily Times

WHERE TO GO TO-NIGHT

Columbia—Missing Millions.
Royal—Wandering Daughters.
Capitol—Where the North Begins.
Dominion—Six Days.

VOL. 63 NO. 70 — VICTORIA, B.C., MONDAY, SEPTEMBER 24, 1923 — PRICE FIVE CENTS

VILLAGES DESTROYED IN PERSIAN QUAKE; SHOCKS CONTINUING

Known Casualties Number 123 Dead and 100 Injured; Damage Reported in Many Districts

Teheran, Persia, Sept. 24.–Several Villages in the vicinity of Bujnurd, are reported to have been destroyed with casualties as far as known of 123 dead and about 100 injured in the earthquake which shook the region last Thursday says dispatches reaching here. The shocks were continuing. Damage is also reported in the district of Shirvan.

Simla, British India, Sept. 24.—A severe earthquake was felt at Karman, Persia, last night. Considerable damage was done to buildings, but there was no loss of life. The first shock lasted over a period of ninety minutes.

Cairo, Egypt, Sept. 23.—Violent earthquake shocks were recorded shortly after 8 o'clock Saturday at Relouan observatory. The disturbances, it was estimated, were about 2,500 miles distant.

West Bromwich, Eng., Sept. 23.—A severe earthquake was recorded on the seismograph here at 9 o'clock Saturday. The disturbance appears to be about 3,400 miles due east, which, if correct, would place the origin of the tremors somewhere in Persia.

EX-PREMIER ACCEPTS OTTAWA INVITATION

Ottawa, Sept. 24—A cable message has been received from Mr. Lloyd George, accepting an invitation extended to him by Premier King to attend a dinner here early in October.

EARTHQUAKE FUND

Subscriptions received to date by the Red Cross Society, 318 Belmont House, for the relief of earthquake sufferers are as follows:

Previously acknowledged	$3,092.13
Tolmie School, Saanich	26.00
E. A. C.	2.00
Mr. Drummond-Hay	10.00
A. S.	1.00
K. M. H.	1.00
St. Christopher's School	22.50
M. H. S.	2.25
Two Bully Boys	10.00
Total	$3,167.88

IMPENDING DECISIONS POINT TO END OF RUHR OPPOSITION

German Passive Resistance Cannot Be an Effective Weapon for Another Single Day Is Judgment of German Leaders

Berlin, Sept. 24.—Germany's moral or weaponless warfare upon the Belgian and French encroachment of her territory and sovereignty may be said to have come to an end.

Officially its termination has not yet been decreed, but, aside from a noisy minority of supernationalists, competent opinion inside official circles and the sober judgment of political, industrial, financial and labor leaders are no longer under the delusion that the drooping spirits of the people of the Ruhr and the Rhineland can be sufficiently reanimated to make passive resistance an effective weapon for another single day.

Forlorn Situation

Human psychology, however, is not the sole determining factor in the hopelessly forlorn situation confronting the Stresemann Cabinet, for the cumulative effects of eight months of economic devastation resulting from the nation's defence of its sovereignty has brought the nation's leaders to realize that further indulgence in passivity would end in disaster.

Coming events are plainly forecast in to-day's editorial references to impending official decisions. Vorwaerts bluntly states that the termination of the Ruhr conflict has become a matter of necessity and that it was folly to attempt to conceal the fact that passive resistance is visibly losing force in the face of the heavy odds imposed by foreign coercion and the further fact that the national exchequer is no longer able to carry the monstrous financial burden caused by such resistance.

The Stronger Factor

The paper adds that the Ruhr conflict now demands a diplomatic solution in which situation "France will occupy the position of the stronger factor." All now depends, says the Socialist organ, on whether moderate opinion in France and the influence of her allies are sufficiently strong to accomplish some change in the situation which would lead to all round economic recuperation.

The Nationalist party, through its Reichstag leader, Dr. Hergt, announces "that it will have no part in any scheme of capitulation," although its pronouncement gives no hint of the course to be adopted in the event of the Government formally scrapping passive resistance.

RAILWAY CHIEFTAIN TO MEET CHAMBER OF COMMERCE

President E. W. Beatty of the Canadian Pacific Railway will meet the executive of the Victoria Chamber of Commerce at luncheon at one o'clock at the Chamber of Commerce rooms on Wednesday, having wired to President C. T. Cross his acceptance of an invitation to address the chamber.

FAMOUS IN POLITICS AND LITERATURE: VISCOUNT MORLEY

LORD MORLEY DIES AT RIPE OLD AGE

Famous Author and Parliamentarian Left Permanent Work

Was Eminent in Two Fields of Human Endeavor

London, Sept. 23.—Viscount Morley, of Blackburn, former Lord President of the Council and Secretary of State for India, died to-night at his residence in Wimbledon from heart disease. He was taken ill only this morning; and his end was peaceful. He was 85 years of age.

Lord Morley leaves no heir, and the peerage becomes extinct.

The veteran writer and statesman had lived for a long time in almost complete retirement. Like his famous colleague in the Asquith ministry, John Burns, he parted from the government in 1914 because he could not acquiesce in its war policy, and since that time had taken no very active part in politics.

In 1919, however, he was appointed a member of a special committee to draft treaties for the protection of the Jews, and later made appeals for Ireland self government.

Lord Morley came out of his retirement in December, 1921, to speak in the House of Lords on the Irish agreement, and he gave his support to the Irish treaty.

Lord Morley, of Blackburn, was born at Blackburn, Lancashire, England, December 24, 1838, the son of Jonathan Morley, a surgeon.

An excellent sketch of life in that city appears in his recollections recently published. He proceeded from Cheltenham College to Oxford, matriculating at Lincoln College in 1856, and three years later he took his degree. He took a course as a barrister, and was called to the bar at Lincoln's Inn, but did not practise.

Unlike most men who went straight from college to journalism in London, as did J. T. Delane, Mr. Morley began as an editor of the moribund Literary Gazette without passing through minor chairs of the newspaper office. Though The Gazette died, his fame grew. In 1868 he was editor for a short time of the daily Morning Star, which lasted only two years. Meanwhile he had succeeded G. H. Lewes in the editorship of The Fortnightly Review, which he conducted until 1883. Co-incidently he edited for Macmillan's Magazine the "English Men of Letters" series, in which appeared his famous Life of Edmund Burke.

'As demonstrating his wonderful capacity for work while engaged in these literary tasks of permanent value to English literature, he undertook in 1880 the editorship of The Pall Mall Gazette.

Political Beginnings

That period embraced the opening portion of the second Gladstone administration, Irish rioting, the Egyptian situation, and similar problems faced the ministry. He decided to enter Parliament, and take his share in the battle.

In his essay on Voltaire Lord Morley has laid down the duty of literary men to the state: "Voltaire rated literature as it ought to be rated, below action, not because writen speech is less of a force, but because the speculation and criticism of the literature that substantially influences the world makes far less demand than the actual conduct of great affairs on qualties which are not rare in detail, but are amazingly rare in combination—on temper, daring, foresight, solidity."

After two unsuccessful attempts Mr. Morley was elected at Newcastle-on-Tyne in 1883, and quickly he made his mark in Parliament. To his surprise when the third Gladstone administration was formed in 1886 he found himself selected for the most difficult of all posts—the Irish Secretaryship. How he fought the battle of Irish self government—how he broke with Mr. Chamberlain, his great friend, politically but never fraternally, are parts of British history. After the defeat of the Home Rule bill on its second reading Mr. Morley led a life divided between politics and letters until Mr. Gladstone returned to power in 1892, when he resumed the Irish secretary-

(Concluded on page 11.)

Street Railway Men Threaten to Strike Wednesday

Vancouver, Sept. 24—The street railwaymen this afternoon notified the British Columbia Electric Railway that unless their demands were met by Wednesday morning the men would refuse to work. The street cars would not be run after Tuesday night.

The dispute between the street car men and the company has been before a board of conciliation.

NATIONAL PRIDE CREATES DEMAND FOR NEW LOAN

Heavy Preliminary Subscription to Canadian Offer

Under $100,000,000 of the $172,000,000 Objective Available to Public

Toronto, Ont., Sept. 24 — The remarkable demand for the new Dominion of Canada refunding loan in the business days which elapsed between the announcement of the issue by the Minister of Finance and its offering to the public this morning has aroused comment throughout the country. Of the total objective of $172,000,000, considerably over $72,000,000 had been taken by the week-end, leaving somewhat under $100,000,000 still available for the public. The rapidity with which the first two-fifths were sold gives every indication that the present loan will be one of the most popular offerings ever placed before the people of Canada.

National pride has been aroused in this issue in a manner unparalleled since the days of the great victory loan campaigns. It was known some months ago that the finance department sounded out both the London and New York markets. That was at a time when the pound sterling had moved up almost to a par with the Canadian dollar. Since that time, however, the pound receded in value in comparison with our dollar to such an extenent as to render a loan in England almost impossible.

(Concluded on page 16.)

C.P.R. PRESIDENT HERE ON WEDNESDAY

Pleased With Northern Tour in Company With Fellow Directors

To Remain Here One Day, Will Visit Sound Cities

President E. W. Beatty, K. C., with the party of directors of the Canadian Pacific Railway, will arrive in Victoria on Wednesday morning. The party will stay here one day, and they will proceed to Seattle and Tacoma, planning to return to Vancouver on Friday.

On this occasion the presidential party is composed of Sir Herbert Holt, President of the Royal Bank, Sir Augustus Nanton, Chairman of the Hudson's Bay Company committee in Canada, and a director of the company, Commander J. K. L. Ross, the well-known capitalist and sportsman; F. W. Molson, W. N. Tilley, K. C. of Toronto, and D. C. Coleman, Vice-President in charge of Western lines.

They returned from the North yesterday, having had a pleasant round tour on the Princess Louise.

Mr. Beatty and the others in the party expressed themselves as greatly impressed with the scenic beauty of the British Columbia coast passage. Some of the directors had not made the trip before, and spoke with enthusiasm of the possibilities from a tourist standpoint. They state that perfect weather was enjoyed during the whole trip which took them as far north as Skagway and across to Carcross on the White Pass and Yukon Railway. The "Louise" called also at Juneau, Prince Rupert, Ocean Falls and Powell River.

The President will spend two days in Vancouver and on Tuesday night will address members of the Vancouver and Fraser Valley Boards of Trade on "Some of Canada's Problems."

England Would Send Large Number of Babies Out Here

Montreal, Sept. 24.—"If you have any homes for babies in Canada let us know and we will send them. We have an enormous number of babies in England and we only send sound and healthy babies of good stock who will become efficient members of society."

This is the message of Miss Clara Andrews, of London, England, founder and honorary director of the National Children's Adoption Association, who arrived in Montreal over the week-end. She left on Saturday for Vancouver, where she will open her campaign. She will tour Canada eastward from that city.

GASOLINE TAKES ANOTHER DROP

Gasoline this morning took another tumble, the Imperial, Shell and Union companies announcing simultaneously a reduction of 3 cents. The price of gasoline, formerly 31 cents a gallon, is now 28 cents.

IN THE WAKE OF FIRE AND EARTHQUAKE

BURNING POLICE BUREAU IN TOKIO

WRECKED STREET IN YOKOHAMA

Says Japan Must Establish New Building Code

John W. Doty, President of Foundation Company, Gives Idea of Reconstruction Problems in Japan

"The building code of Japan will have to be drastically revised to regulate the class of buildings erected before any definite steps can be taken towards the reconstruction of Tokio and Yokohama," said John W. Doty, president of the Foundation Company of New York, who reached here from the earthquake zone aboard the liner Empress of Australia.

Mr. Doty went to Japan in connection with a scheme for subway construction in Tokio, and he returned armed with a personal report of the Japanese disaster and events which followed it to the United States Government.

Surveyed Destroyed Zone

Mr. Doty made a survey of the destroyed sections of Tokio and Yokohama and had complete data to place before the American Government.

The building regulations in Japan are very lax, Mr. Doty stated, as outside of the more modern blocks, the buildings of the destroyed cities were of frame and flimsy construction.

Type of Building Needed

Asked as to his opinion regarding the best type of building to resist the ravages of earthquakes in Japan, Mr. Doty was not keen to elaborate on the subject, but admitted that the best type was the building of steel and reinforced concrete construction not exceeding one hundred feet in height, or from three to four stories. Mr. Doty had several conferences with Home Secretary Goto, who will have charge of all reconstruction work undertaken in Japana. Japan, he considers, will take immediate steps to float a loan for reconstruction purposes.

Estimate of Dead

Mr. Doty has tabulated a complete list of the "white" dead in the earthquake zone. He estimated there are 126 Europeans or Americans dead and forty missing. He figures the total dead in the zone at 250,000.

An estimate of the property damage he was unable to give, so colossal was the effect of the disaster.

PROSPECTIVE BRIDES ON WAY TO PRAIRIES

Seventeen Reach Montreal During Week-End

Montreal, Sept. 24.—No less than seventeen prospective brides were among the passengers who disembarked from the steamship Regina, which was one of four liners to dock here over the week-end from trans-Atlantic ports. The party, some English and some Scottish, were all en route for the prairie provinces, where their fiances are awaiting them. They left Montreal for the West to-night.

TO HEAR REPORT ON ASSASSINATION OF BOUNDARY MEMBERS

Paris, Sept. 24—The report of the inter-allied investigation commission into the assassination of the Italian members of the Albanian boundary commission has reached the secretariat of the Council of Ambassadors. The council will meet to-day to discuss the report.

BULGARIAN TROOPS QUELL REBELLION

Two of Communist Leaders Commit Suicide and Men Surrender

Sofia, Sept. 24.—The general situation in Bulgaria shows a marked improvement. A few isolated cases of rebellion are still being reported, but these are regarded as unimportant.

Troops supported by the population have restored order in certain villages of the Kazanlyk region where a Soviet regime was declared.

Commit Suicide

A band of fifty communists which had been attacked at Rosovo, South of Kazanlyk fled into the mountains, where it finally surrendered. The two chiefs committed suicide, and their men gave up their arms.

Paris, Sept. 23.—A Havas dispatch from Sofia, dated Saturday, said the Bulgarian chamber of deputies was dissolved by royal decree. The dispatch added that the date of the elections had not been fixed, but under the constitution, these would take place within two months of the dissolution of the chamber.

DECKS SWARMED WITH AN HETEROGENEOUS MASS OF SUFFERING QUAKE VICTIMS

R.M.S. Empress of Australia, Clearing House For Thousands of Sufferers in Japanese Disaster, Brought Back to Port By Heroic Officers; Captain S. Robinson Outstanding Figure in Greatest Calamity of Modern Times

FOUR THOUSAND INJURED AND HOMELESS GIVEN RELIEF ON BOARD

Ten Thousand Meals Were Served on Board Ship Within Thirty-six Hours As Refugees Swarmed Over the Side in Yokohama Harbor

When the history of the Japanese cataclysm is written full tribute will be paid to Capt. Samuel Robinson and the officers and crew of the liner Empress of Australia for the magnificent part taken by the ship and her complement in the relief of human suffering in one of the greatest disasters of history.

"We merely did our duty," said Captain Robinson when a score of newspapermen raided the bridge in quarantine as the Empress of Australia completed the most sensational voyage of her career.

The commodore of the Canadian Pacific fleet on the Pacific is a man of few words and modest in the extreme. When it comes to action, especially in an emergency, he is a human dynamo.

Hero of Disaster

The skipper of the Empress of Australia stands out as the hero of the Japanese earthquake. His staff of officers are not less heroic for their unselfish work in giving succor to the thousands of homeless people who came to look upon the ship as a haven of refuge.

Four thousand distracted refugees, many of them burned and mangled, sought refuge and were given shelter. The injured were given the best of attention under the worst possible circumstances. The officers manned the ship's boats and went out, without thought of danger to themselves, to pick up the homeless and put them aboard the floating city.

Ten Thousand Meals

Within a period of thirty-six hours ten thousand meals had been served to ravenous people who had been figuratively hurled by the earth's convulsion aboard the refugee ship. It was a heart-rending picture. People were strewn all over the decks and the staterooms and public saloons were overcrowded with suffering humanity.

For nine days the Empress of Australia assumed the role of relief ship. Heroic work was done in the alleviation of suffering. Gripping scenes were enacted in real life when members of families were reunited out of the flotsam and jetsam of the upheaval.

The presence of the Empress of Australia in Yokohama harbor undoubtedly saved thousands of lives. Surrounded by fire, the great ship with its human freight was constantly in peril, but the resourcefulness of her veteran skipper saved the situation.

An Appreciation

Passengers arriving here Sunday by the liner were loud in their praise of Captain Samuel Robinson. The regard of the passengers for the commander is shown in the following testimonial drawn up and presented at the termination of the voyage:

"Commander S. Robinson, R.N.R., R.M.S. Empress of Australia.

Sir,—The British refugees and passengers desire to express their intense admiration and pride in your handling of the many difficult and dangerous situations that arose during the whole period of the recent terrible catastrophe in Yokohama, in which the traditions of the British Mercantile Marine service have been maintained.

The conduct of the officers and men under your command was admirable.

We owe to you our lives, and words are entirely inadequate to express our thanks and gratitude."

Tablet for Ship

During the voyage it was suggested that, in order to put on record the magnificent part taken by the Empress of Australia in the work of rescue and relief, a tablet be presented to the commander to be affixed to the ship in which reference would be made respecting the gallant work accomplished by the officers and crew. A committee composed of Messrs. John W. Doty, J. R. Flint, A. B. Dahl, F. G. Noble, G. C. Carvell and A. C. Lofts was formed for the purpose, and subscriptions readily flowed in.

A draft of the commemoration tablet to be presented to the Empress of Australia by the ship's passengers is as follows:

"Presented to the R.M.S. Australia by the passengers to commemorate the heroic work performed by Commander S. Robinson, R.N.R., and all officers and crew in saving the lives of all on board and rescuing survivors of the earthquake and fire which devastated the district of Yokohama September 1, 1923. This ship, for nine days a veritable 'haven of refuge,' sheltered succored thousands of homeless and wounded."

In the matter of the commemoration brass tablet, which will be affixed in a prominent position in the ship, the committee is taking the proposal up with E. W. Beatty, president of the Canadian Pacific Railway, who is now on the coast.

It was generally understood aboard the ship that the Japanese Government proposes to decorate Captain Robinson for his magnificent part in the ghastly drama of Yokohama.

To the commander of the Empress of Australia, however, it is all in the day's work. The traditions of the sea were upheld. The cynosure of all eyes and the target of clicking cameras and reeling motion picture machines, Captain Robinson grimly shook hands with Captain Edward Beetham, superintendent of Canadian Pacific steamships on the Pacific, and modestly pointed to "Ref," a spaniel who now makes the big ship his permanent home.

No. 2650

All that "Ref" is known by is a tag on his collar giving No. 2650. Just how he got aboard the ship at Yokohama no one really knows, but he is a honest-to-goodness refugee.

Claxton's Exploit

The story is told on the Empress of Australia of the daring exploit of First Officer C. Claxton, who was responsible for the saving of many lives. Under instructions from the bridge, First Officer Claxton took charge of a small tanker and set out to pick up refugees. Before the vessel had made much headway she blew up, but Claxton and his crew managed to reach safety.

Like Terrier Shaking Rat

The effect on the 21,000-ton liner Empress of Australia when the earthquake occurred was described by Captain Robinson as like a "terrier shaking a rat." The giant ship shivered from stem to stern, and it was feared that the stays might give and cause the huge funnels to collapse. "Everybody was thrown to the deck," commented Purser J. Chisholm, "and when they picked themselves up they were thrown down again."

On shore people were seen to be swallowed up by the earth.

Nothing Too Good

"There is nothing too good for Captain Robinson in this world," declared J. R. Flint, of the Consolidated Distilleries, of Montreal, in relating the story of the wonderful work performed by the Empress of Australia's commander.

Mr. Flint is well known in Victoria and Vancouver. He is the holder of what is probably the last receipt for a bill signed by the management of the Grand Hotel at Yokohama.

Three Were Taken

On the night before the earthquake, Mr. Flint gave a little dinner party to five friends. Three of them, Mr. and Mrs. Charles Markell of Sydney, and Captain McDonald, president of the Grand Hotel, were killed in the earthquake.

Mrs. Barnard and Miss Wicke, the other members of the party, were shopping when the store building fell and they miraculously escaped from the falling structure. They went to San Francisco on the steamship President Pierce.

Brave Little Girls

There were two brave little girls on board the Empress of Australia. They were the Misses Getrude and Betty Hudson, aged twelve and eight respectively. They were met on board by Mr. and Mrs. Gordon Lamb, of Seattle, Mrs. Lamb being aunt to the girls.

Betty does not know how she escaped, at least she hasn't a very clear conception of what happened after the earth began to rock beneath her feet.

The Hudson family were on the steamship Korea Maru, and Mr. Hudson had taken his two daughters ashore on a shopping tour, Mrs. Hudson staying on the ship.

The collapse of a building pinned Mr. Hudson to the pavement, and his leg had to be amputated below the knee. He was left behind in hospital in Japan, and Mrs. Hudson stayed to look after her husband.

Mrs. Babbitt

Prostrated with grief over the death of her daughter in the wreck of the Grand Hotel, Yokohama, Mrs E. G. Babbitt was landed here in a stretcher. She was accompanied by her husband and another daughter who escaped the earthquake horror Mrs. Babbitt and her two children were in the Grand Hotel, leading

(Continued on page 6.)

Dinna Forget Cold Cream

An Excellent Skin Food and Cleanser

Made only by us, of the best and purest ingredients, per jar .....60¢

The Owl Drug Co., Limited

Campbell Bldg. Fort and Douglas. Prescription Specialists W. H. Bland, Mgr. Phone 135

THESE CHILLY DAYS

Enjoy the Warmth and Comfort of a

GAS RADIANTFIRE

Clean and economical. Easily installed. Several styles, and a variety of prices from which to choose. Come and see them in operation at our showrooms.

GAS DEPARTMENT

B. C. ELECTRIC

Showrooms, Langley Street Phone 123

Men's English Brogues, $7.50

Why should you pay more than this price for a Comfortable Tan Brogue?

G. D. CHRISTIE

Four Doors From Hudson's Bay Company

TURKEY PRESSES FOR WITHDRAWAL OF U.S. TORPEDO BOATS

London, Sept. 24.—An Exchange Telegraph dispatch from Constantinople quotes an Angora message as stating that the Turkish Government has decided to press for the withdrawal from the Straits of the flotilla of American torpedo boats stationed at Constantinople, and that Adnan Bey, the Nationalist representative in Constantinople, has made representations to the United States High Commissioner there.

You Can't Buy Better COAL

So why not place your order with Painter and enjoy the satisfaction of Painter's prompt delivery? Our motor truck delivery system is large enough to ensure prompt delivery at all times.

J. E. Painter & Sons

617 Cormorant Street

SALE! SALE! SALE
HOPE! HOPE! HOPE
SUITS!——SUITS!

For particular men and women, and every Suit made to order.

Regular $35.00 for $26.00
Regular $45.00 for $35.00

CHARLIE HOPE
PHONE 2689
1434 GOVERNMENT ST

ANNOUNCEMENTS

Dr. Hugh Clarke, Dentist, Central Building. Hours, 9 a.m. to 6 p.m. Open evenings. ***

Miss Gladys Thorpe is forming classes in Physical Education. For terms and particulars phone 4478Y. ***

Eilers' Dramatic School—Elocution, acting, callisthenics. Telephone 2647. ***

Asthma can be checked readily. The Hillside Pharmacy sells the most dependable remedy. ***

MONTREAL LISTS TEN FATALITIES

Five Auto Accidents, Two Falls From Windows

Montreal, Sept. 24.—Ten fatalities occurred over the week-end in Montreal and district.

Michael Rafferty and George Webb were killed when the automobile truck in which they were riding got out of control.

Rose Benguet ran into an automobile.

Adrien Boisvert and S. Beaudry were run down by autos.

Sister Marie Luce fell from a fifth-story window which she was cleaning.

J. B. Carriers dropped dead while attending Mass.

C. Bisson was run over by a quarry train.

D. Roulx was struck by a train as he was sleeping on the track.

J. Wrillimer fell from a third-story balcony.

POINCARE SHUNS A PRECARIOUS PEACE

Germany Must Discard Imperialistic Habits, Says French Premier

Toul, Sept. 24.—In unveiling a war monument at Toul yesterday, Premier Poincare asserted that during the period from 1871 to 1914 there was no real peace and normal relations between France and Germany. France now has determined that Germany shall not revive such a precarious peace, must rid herself of old imperialistic habits, realize the wrong she has done and sincerely resolve to repair it.

"Germany naturally is one of the richest countries in the world," said the Premier. "What Germany lacks is not capacity to pay but the sincere desire to pay."

TWO MEN DIE IN MOLTEN METAL FLOOD

Hamilton Men Meet Terrible End When Furnace Collapses

Hamilton, Ont., Sept. 24—Two men, Nick Martovy and Melville Moon, met horrible deaths and Hector Furino was seriously injured Saturday night at the plant of the Abrasive Company of Canada, Ltd., here when the bottom of a metal furnace suddenly collapsed. The men were caught in a flood of molten metal. They were working beneath the metal pot and there was no escape.

OBITUARY

The funeral of the late Patrick Walsh took place this morning at 8.45 from the B.C. Funeral Chapel. The cortege proceeded to St. Andrew's Cathedral for the High Mass and funeral service, which were conducted by Rev. Father Wood. Father Leterme officiated later at the graveside, and a large attendance of friends were present to pay their last tribute of respect. The pallbearers were: Messrs. J. Hourigan, J. Grennan, C. Coleman, J. A. McLellan, M. Finnerty and J. Walsh. Interment was made in the family plot at Ross Bay.

The death occurred early yesterday morning, at the residence, 843 Fort Street, of Rufus Dale, thirteen-year-old son of Mr. and Mrs. A. H. Dale. The deceased, who was born in London, England, is survived by his parents, three sisters and two brothers. The funeral will take place on Wednesday afternoon, leaving the B. C. Funeral Chapel at 3.45 o'clock, and service will be conducted at Christ Church Cathedral by Very Rev. Dean Quainton prior to the interment at Ross Bay.

COUNCIL WILL FACE LIVELY AGENDA

Lease of Willows; Tax Collection and Legislation to Receive Attention

Supporters of Monthly Tax Collection to Make Last Stand

An agenda paper bristling with contentious matters will face the City Council in session to-night. Through a coincidental grouping of matters which time and necessity will force on the council for discussion to-night several of the most keenly debated questions of the day will arise.

To-night, for instance, the council will be asked to consider the question of a five-year lease asked by the B.C. Agricultural Association of the Willows grounds. The city's mind as to the monthly payment plan of tax collection in 1924 will have to be made, it is stated, to-night.

If the city wishes to stand by the enactment secured in its private bill last year, monthly tax collection will go into force next year. On the other hand, a strong section of the council regard the change as ruinous, and seek its repeal in the private bill this year.

What the city actually wants in the way of legislation this year will be another point for discussion this evening. In a report from the Legislative Committee will be raised the question of whether or not the city wishes to have extended its powers to increase license fees, where the council may deem the present scale inequitable. Appended to the Legislative Committee's report is the monthly tax collection plan, without, however, any recommendation. The report closes with the general draft of routine changes the city needs to speed up its business in several departments.

To The Times to-day Mayor Hayward, speaking of the monthly payment of taxes plan slated for next year, characterized it as a jump by the council of last year over intervening stages to a goal direct. Dr. Adam Shortt contemplated advancing the date of collection by easy stages every year until finally taxes could be collected at the first of the year. The council of last year, however, jumped to the goal at once, and obtained power to make collections in ten monthly instalments.

"Under the old system, as now in force, over $200,000 in prepaid taxes will be received by the city this year. The interest paying plan does not make money for the city, but it saves the taxpayer and it reduces the loan at the bank. The monthly payment plan would mean a rearrangement of the entire treasury department. It would mean a congestion at the end of every month similar to that on the last date taxes are due under the old system. It would mean an increase in staff and cost of administration. The impression is strong that the present system of payment of taxes in advance would give admirable results if it were more widely known and understood," concluded the Mayor.

In speaking of the lease requested by the B.C. Agricultural Association, Mayor Hayward expressed himself as curious to know what the applicants would have to advance in support of the request for a further five year term. "Personally I think the lease should be an annual arrangement. The Agricultural Association has not lived up to the terms of the contract this year. They were to fix up the grounds for football and other sports. They have fixed up the track a bit, I suppose, but they have not lived up fully to the terms of the contract," concluded the Mayor.

FATHER IS KILLED IN AEROPLANE CRASH

Seven-Year-Old Son and Pilot Injured

International Falls, Minn., Sept. 24—Ted Ross, 42, proprietor of the Palace Hotel, Fort Frances, Ont., was killed, anl his seven-year-old son and Lieut. Winston Hitt, pilot, injured in an airplane crash here yesterday. Mr. Ross and his son on a trip over the city became excited when the machine began to ascend, jamming the mechanism with their feet when the plane was five hundred feet in the air. After traveling about 350 feet the motor went dead and the plane crashed on the bank of Rainy River, near the international bridge.

MARQUIS OF RIPON PASSES SUDDENLY

Dies While Shooting on Yorkshire Estate

London, Sept. 24.—The Marquis of Ripon (Frederick Oliver Robinson), died suddenly Saturday while out shooting at Studley Royal, his Yorkshire estate. He was the eldest son of the first Marquis of Ripon and had been treasurer in the household of Dowager Queen Alexandra since 1901. His countess, who was the widow of the fourth Earl of Lonsdale, died in 1917. He leaves no heir.

RED CROSS REPORTS NO FRESH CASES

Although the Red Cross were prepared to handle any additional refugee cases which might be landed in Victoria, there were none on board the Empress of Australia who desired assistance at this point. The two stretcher cases, both of whom are women, were taken on to Vancouver to be put in hospital there. When they are discharged they will be in the hands of the Red Cross as they are indigents and must be provided for.

Mrs. Fleming and her assistants have eighteen refugees still at the Quarantine Station whom they are looking after.

Boris Bardacke, the refugee who arrived on board the Empress of Asia, has left for Montreal, the Red Cross assisting him to get transportation and passports. He expects to secure a position there in the Oriental importing business.

LIGHTNING CAUSES BALLOONISTS' DEATH

Death Toll in Brussels's Races Stands at Five

Fears Entertained For Ten Balloons in Terrific Storm

Brussels, Sept. 24—United States army balloon S-6, competing in the Gordon Bennett international race, was struck by lightning last evening and Lieuts. Olmstead and Choptaw, her occupants, were killed.

This was the third balloon to be destroyed in the race. Five aeronauts have been killed.

The S-6 was destroyed last evening near Nisteirode, province of North Brabant, in Holland, the Aero Club of Brussels officially announced to-day.

The United States navy balloon A-6699 has landed at Putten, Holland, near the Zuyder Zee. Lieuts. Lawrence and Reichelderfer, comprising her crew, are safe.

Another American contestant, the St. Louis, was unable to take part in the race. She burst before the start when the pressure on the anchor rope proved too strong.

G. Blanchet, piloting the Fernande III, a French entry, landed safely near Antwerp last night.

Two balloons, the United States navy A.—6699 and the Fernandez III., a French entry, piloted by G. Blanchet, were the only ones reported up to noon to-day as having landed safely.

In view of the terrific storm which broke out soon after the last balloon took off and raged until 10 o'clock last night, fears are entertained for the safety of the ten ballons not yet heard from.

Officials of the Brussels Aero Club, appalled by the accident, point out that they had advocated postponement of the race but found that the rules were inflixible. Members favor cancelling the competition altogether.

London, Sept. 24—The American seaplane entered for the seventh annual competition for the Schneider Cup on September 28 fell into the sea near Portsmouth during a trial flight to-day and was totally wrecked. The occupants were picked up unhurt.

NEWSPAPER WOMEN OF CANADA GATHER

Will Come to Victoria After Sessions in Vancouver

Special to The Times

Vancouver, B.C., Sept. 24.—Newspaperwomen from every part of Canada assembled here this morning, under the presidency of Miss Lucy Doyle, of Toronto, for the third triennial convention of Canadian Women's Press Clubs. Practically every city in the Dominion is represented.

After three days of business and social activities here the women writers will go to Victoria for a couple of days. Extensive arrangements for their entertainment have been made by the local Press Clubs, the Kiwanis, Gyros and Lions' Clubs.

Among the delegates are Mrs. Emily Murphy, Mrs. Miriam Green Ellis, Edmonton; Miss Charlotte Whitton, Ottawa; Miss Merle Hall, Winnipeg; Miss Kennethe Haig, Winnipeg; Miss Annie Lowe, Miss Jessie Lowe, Ottawa; Miss G. Irene Todd, Brandon; Mrs. Nellie McClung, Calgary; Miss Dorothy Bell, formerly of Vancouver but now of Toronto; Mrs. Perrin Baker, Edmonton; Mrs. Anne Anderson Perry, Toronto; Miss Houston, Halifax; Miss May Clendennan, Winnipeg; Miss Mabel Burkholder, Hamilton; Mrs. Florence Randal Livesay, Toronto; Mrs. Jean Blewett, Toronto; Mrs. E. S. Archibald, Montreal; Mrs. J. M. Shenk, Fort William; Miss Marjory MacMurray, Toronto.

Miss Doyle, after referring to previous meetings, declared that "since we last met in West, Canada's women have sustained their greatest test in her history and the very status of our sex has been changed. To-day we are numbered among her citizens."

Proud of Achievements

No body of Canadian women reflects the decade's changed condition of our sex more vividly than does the C. W. P. C. Ten years ago we had members who had done what was generally supposed to be a man's work in newspapers. They were exceptions at which a public stood amazed. But look through our membership of nearly 400 to-day and you will see women who are filling every position on newspapers.

"If I have stressed the attainments of our newspaper members, I crave your pardon. That word 'press' is our club name and the very objects as set forth in our constitution seem to place that section uppermost. From seasoned editor to the indefatigable young reporters they abound. But our members are more and more realizing how wide a field our club embraces. It includes Canada's foremost women novelists, poets, special writers and artists in black and white, and publicity experts who have graduated from newspapers. Their achievements since our last triennial have filled us with much pride in feminine Canadian brains."

Women representing every branch of journalism and from all parts of the Dominion, gathered for the opening session. The 200 members present included two women judges, a member of Parliament and the parliamentary secretary of a Cabinet minister.

Miss Lucy Doyle, national president, better known as "Cornelia," of The Toronto Telegram, presided.

Mrs. E. M. Cuppage welcomed the delegates in the unavoidable absence of Mrs. Holt-Murison, Provincial vice-president, Mrs. M. E. Lawrence, of St. John, N.B., replying on behalf of the visiting delegates.

BALLOON ROSE TO SIX-MILE ALTITUDE

Toronto, Sept. 24—The meteorological recording instrument attached to the four balloons, each lifting four and a half ounces, which were released at the Canadian National Exhibition on September 6, has been found near Cobourg. The instrument records that it rose to an altitude of about six miles and that a temperature of thirty-one degrees below zero was registered. At a height of 20,000 feet the temperature was seven above zero.

LONDON PAPERS FEATURE PREMIERS

Pictures and Biographical Notes Fill Columns

London, Sept. 24 (Canadian Press Cable)—London newspapers are beginning to assume the appearance of picture galleries with the portraits they are publishing of the Premiers of the various Dominions coming to attend the Imperial Conference. Besides, the papers are publishing lists of the delegates to the Imperial Economic Conference, with biographical notes and interesting comment.

Thus, a foretaste is being given of the big dual event which in a few days assuredly will oust the Anglo-French and other current topics from the premier place they have been holding.

Free Trade

With reference to editorial comment on the coming conference the Liberal newspapers seem to show more concern than the others, the reason being fear for the safety of their cherished tenet of free trade.

The Liberal Westminster Gazette sees the happiest augury in the personality of the Dominion participants in the conferences, and especially cites Premier Smuts, of South Africa, as standing for peaceful evolution, and says his "dominating figure" will replace that of the "inflated figure" of former Premier Hughes, of Australia.

Encourages Hope

Premier Mackenzie King's mood also encourages the hope that the progressive forces will be uppermost, The Gazette says, and it refers to the fact that another milestone will be marked by the attendance of William T. Cosgrave, president of the Irish Free State.

Nevertheless, The Gazette sees stormy clouds, especially in connection with the resolution which is to be moved by Premier Bruce, of Australia, in favor of preference tariff, and declares that Premiers Smuts and King fortunately realize that this is an internal question for the British Premier to decide.

The Daily Chronicle, a strong supporter of Lloyd George, says:

"We have traveled far since Winston Churchill banged, barred and bolted the door against a preference tariff. Maybe that battle will have to be fought over again in different circumstances with other weapons. Lut we must not be rushed into desperate remedies before we reckon the cost."

RUMORED CURZON LIKELY TO RETIRE

May Feel Position Embarrassed by Paris-Ruhr Conversations

London, Sept. 24.—The ministerial vacations are at an end and the cabinet ministers this week begin to face many important problems, both international and domestic. Discussions among the various ministers to-day and to-morrow will be followed on Wednesday by a meeting of the cabinet with regard to which there is much speculation, as it is generally supposed the session will be concerned mainly with the relations between France and Great Britain over the reparations question. It is supposed that Mr. Baldwin will communicate to his colleagues at Wednesday's cabinet meeting the results of his talk with Premier Poincare.

May Await Conference

The whole problem is recognized as being so delicate that according to The Daily Telegraph's diplomatic expert "it is highly doubtful whether any decisions will be taken by the cabinet until the matter has been debated with the Dominion premiers at the Imperial Conference which opens in London at the beginning of October."

In quarters where it is believed that Mr. Baldwin has virtually adopted the French attitude toward the Ruhr question, a rumor has been started that Lord Curzon is likely to retire from the Foreign Office, feeling that his position has been embarrassed as a result of the Paris conversation, but of this there is no sort of confirmation.

Serious Problems

Among the other serious problems the government has to deal with are increasing unemployment and the consequential industrial unrest, also the position of agriculture and the demand of the farmers for fiscal changes to meet their growing difficulties.

STREET RAILWAY MEN MAY FORCE ISSUE

Express Determination to Get Something in Response to Demands

Vancouver, Sept. 24.—Determination to force the issue if need be was expressed by the advisory board of the Street Railwaymen's Union at a meeting held this morning.

The advisory board comprises seven members, three from Vancouver, two from New Westminster and two from Victoria. Their names are: Messrs. W. H. Cottrell, chairman of the union; F. A. Hoover and F. E. Griffin, Vancouver; A. J. Bond and R. C. Higgins, New Westminster; and Richard Pettierew and W. H. Gibson, Victoria. The whole situation was considered and a line of action decided on.

Mr. Cottrell left the meeting to attend a session of the conciliation board in Mr. A. M. Pound's office. Nothing was given out officially by the advisory board, but the members were emphatic that it was their determination to get something in respone to the demands they made before the conciliation board.

"Strike talk is prevalent," said one of the members, "but at the same time it is the hope of everyone that we may be able to ayert that."

TORONTO MOTORISTS FACE CHARGES OF CRIMINAL NEGLIGENCE

Toronto, Sept. 24—Automobile accidents were responsible for injuries suffered by eight persons in Toronto Sunday, and three motorists were taken into custody on charges of criminal negligence

REVERSES DECISION AGAINST ENGINEERS

Manitoba Court Upsets Judgment Declaring Organization Illegal

Winnipeg, Sept. 24.—By unanimous decision, the Manitoba Court of Appeal to-day reversed the decision of Mr. Justice Galt, delivered last March, wherein he declared that "the Brotherhood of Locomotive Engineers," an illegal organization operating in restraint of trade, and as such barred them from going to the courts to obtain redress.

The trial judge's judgment was upon the fact that the Brotherhood was not registered in Canada under the Trades Union Act. Under the appeal granted by the court, it is contended that on the pleadings and evidence placed before the court, it should not be held, in the present conditifon of the law, that this union is an "organization so tainted with illegality that the court will not lend its assistance to recover trust moneys of the union, unjustifiably withheld by its late treasurer.

In handing down the decision Chief Justice Perdue said he would apply the appeal and set aside the non-suit and would enter judgment against the defendant for the amount found due by the master, namely, the sum of $3,743.63. The plaintiffs will be entitled to their costs in the court of King's Bench and to the costs of the appeal to this court.

BAND AND PARADE LAUNCH SERVICE OF YELLOW CABS

C. T. Cross and Joseph Patrick First Passengers; Other Motorists Join in

Yellow cabs made their formal bow to Victoria Saturday afternoon when the taxicab service was inaugurated with a street parade of the first units of the Yellow Cab fleet headed by a band playing in a sightseeing car.

H. B. "Barney" Olson, manager and proprietor of the Yellow Cab Co., who introduced the modern, big city, taximetered means of motor transportation to Victoria was in one of the cars at the head of the procession.

A large number of operators of untaximetered rent cars joined in the procession of welcome to the Yellow cabs. With their horns going, and stretching out for three or four blocks behind the band they created considerable stir in the downtown part of the city.

Following the parade, special police had to be put on the job to keep Yates Street clear in front of the Yellow Cab Stand where persons gathered to inspect the new vehicles.

The cabs were kept very busy all Saturday night and yesterday. Mr. Olson said to-day that the taxicabs were proving popular because of the low taximetered rates to persons who required transportation home after the street cars had stopped at midnigth.

C. T. Cross, president of the Chamber of Commerce, and Joseph Patrick, president of the Publicity Bureau, formally inaugurated the Yellow Cab service from the Empress Hotel. They were the first passengers to be handled by the service.

Montreal, Sept. 24—Canadian Pacific Railway earnings week ending September 21 were $4,021,000, a decrease of $269,000.

ASK THE ONE WHO BURNS IT

COAL

Good Coal? YES!
Good Service? YES!
Good Heat? YES!

635 FORT ST.
WALTER WALKER & SONS LTD
PHONE 3667
Oldest Coal Dealers in B.C.

Porcelite Enamel

(White)

Here is the very finest enamel for Bathrooms, Sunrooms, Bedrooms, etc. The quality of Porcelite is of such excellence that it will show distinctly clear white if applied on the newly finished surface of any other white enamel. This illustrates its high state of efficiency and absolute purity of color. Per half pint 80c

Paint Supply Company

720 Yates St. Phone 1385

Remarkable Sale of

Beautiful Fall Dresses

Make your selections here from this unusual collection with the assurance of style correctness and at the same time have the advantage of these extraordinary values.

$24.75

The need of every occasion is met in this remarkable selection—Dresses appealing to the woman of discriminating taste, emphasizing the three most important demands—superior quality fabrics, style distinction and exceptional value at the price.

We are not quoting comparative prices. You are the judge of value

ONLY ONE STORE

1212 Douglas **Malleck's** Limited Phone 1901

Yellow Cab

Seeks to lower rates

YELLOW CAB methods offer an interesting study in these days of uncertain values and fluctuating prices.

At every possible opportunity YELLOW CAB rates are revised; sometimes despite increasing costs of operation. The public secures the benefit.

Two things make this possible. First is the highly organized YELLOW CAB system with up-to-date efficient equipment. The second is volume of business.

The people of Victoria will never have cause to complain of YELLOW CAB rates. Inversely as patronage increases, rates decrease. This is a fundamental YELLOW CAB principle and practice and works almost automatically.

Our request for your cab business is based on the simplest of propositions—the best transportation for the least money.

Use YELLOW CABS for shopping, social calls—as a convenience. Send your children to school in them with confidence they will be safe.

Hail Them Anywhere

Yellow Cab Co.

Phone 2900

BRITISH BOOTS

Are best for damp days. Come in and see our complete range of weights and styles. A shoe for every occasion

MUNDAY'S "British Boot Shop" 1115 Government St.

The Popularity of "SALADA" TEA has been earned on merit only. One trial will convince you. H389

It's Just Perfect with fruits and cereals

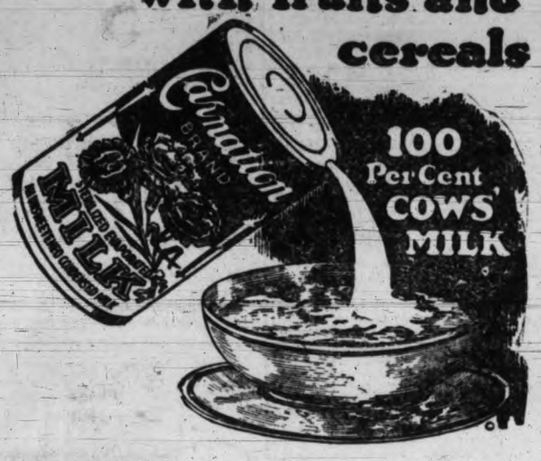

BECAUSE of its creamy flavor and richness (double that of whole milk), Carnation Milk is, as users write, "just perfect with fruits and cereals."

Carnation is just 100 per cent cows' milk with part of its natural water removed by evaporation to reduce the bulk and give you doubly-rich milk in convenient-sized containers. Nothing is added, not even sugar. Thus it creams coffee, cocoa, fruits, vegetables, cereals, gravies, etc., perfectly.

Order a supply of Carnation with your groceries today. Prove for yourself that Carnation is your safest, most dependable, economical Pure Milk Service.

MADE IN CANADA

Carnation Milk

100 per cent milk —"from Contented Cows"

"His Master's Voice"-Victor

AFTER-EATING DISTRESS

and all forms of stomach trouble such as gas pains, acid, sour burning stomach are all relieved in two minutes by taking JO-TO.

JO-TO sold by all druggists.

UTILIZE TIMES WANT ADS

STOCK OF WORLD.

In the world there are 492,000,000 dairy and beef cattle, and one-seventh of this number is in the United States. Sheep number 465,000,000, of which the United States maintains one-ninth. All the nations of the earth possess 169,000,000 hogs, one-third being in the States. The United States maintains one-half of the 9,000,000 mules in the world and one-fifth of the 100,000,000 horses.

WESTERN PRESS IS FLAYED BY MEIGHEN

Deplores Attitude Toward Conservative Party

Prince Albert, Sask., Sept. 24.—The King Government was subjected to further criticism by Rt. Hon. Arthur Meighen, leader of the Conservative party, in a speech here on Saturday night. Mr. Meighen dealt with the government's "twenty months of casual procrastination and incapacity to get anywhere." He also attacked the Western press for its attitude toward the Conservative party.

The Government's tariff policy and wheat board legislation were also strongly criticized. Mr. Meighen blessed the proposed voluntary wheat pool, hoping it would be successful. The farmers had been abandoned by the Government and had been driven to finding some method to help themselves, he said.

The present royal grain enquiry commission was doing lots of "toddling," but little else, he said, and he would not be surprised to hear next that it proposed to visit Australia.

MYSTERY SURROUNDS SASKATOON TRAGEDY

Company Director Dies From Rifle Bullet

Saskatoon, Sas., Sept. 24.—Carl Ide, of Kitchener, Ont., was shot and instantly killed Sunday morning at Dana, Sask., by a bullet from a .22-calibre rifle in the hands of, it is alleged, J. Doe, general manager of the plant, in circumstances which are to-night shrouded in mystery. Mr. Ide was a director of Salts and Chemicals, Ltd., one of the largest chemical firms in Canada.

Officials at the plant refuse to talk of the tragedy, and will not say who fiend the fatal shot.

Kitchener, Ont., Sept. 24.—Word was received here to-day that Carl Ide was accidentally shot and killed while hunting in Saskatoon. Messages received by W. G. Weichel, M.L.A., a director in the Salts and Chemicals, Ltd., of which Ide was manager, stated that Ide was shot while hunting with J. Doe, who is superintendent of the western plant of the company.

RAILWAY EMPLOYEES RE-ELECT PRESIDENT

Pointed to as Contradiction of Dissension Rumors

Calgary, Sept. 24.—A. R. Mosher, of Ottawa, was re-elected president of the Canadian Brotherhood of Railway Employees at the concluding session of the biennial convention Saturday evening. Murdock McLeod, of Charlottetown, P.E.I., was re-elected vice-president, and M. M. MacLean, of Ottawa, re-elected secretary-treasurer. The entire executive board was re-elected in a body. Delegates to the convention stated last night that the re-election of the old officers was striking proof that rumors to the effect that there was dissension in the ranks of the Brotherhood were absolutely unfounded.

Toronto was chosen as the next meeting place and the Dominion convention will be held there in 1925.

$18,000 FIRE

Dominion City, Man., Sept. 24.—Damage estimated at $18,000 was caused by a spectacular fire which destroyed Hamblin Brothers' garage, Whitman's hardware store, and the Bank of Montreal building here on Saturday night.

NEW FIRE HALL

Cumberland, Sept. 24.—Cumberland's new fire hall is rapidly nearing completion, the agreement with the contractor being that the building shall be handed over on October 15. When the structure is finished and with a new coat of paint on the corner building occupied by the Chief of Police, these two, with the City Hall, will present a fine block of municipal buildings.

The great bell tower which has stood as a prominent landmark of Cumberland for many years will be dismantled and the bell transferred to the new belfry in the Fire Hall.

4 out of 5 wait too long

Bleeding gums herald Pyorrhea's coming. Unheeded, the price paid is lost teeth and broken health. Four persons out of every five past forty, and thousands younger, are Pyorrhea's prey.

Brush your teeth with Forhan's FOR THE GUMS

More than a tooth paste —it checks Pyorrhea

35c and 60c in tubes

The Shawinigan Falls Convention of the Union of Canadian Municipalities

By ALDERMAN E. S. WOODWARD, fourth vice-president of the Union

Official Delegate of the Victoria City Council

The Times has been good enough to request me to give my impressions of the Shawinigan Falls Convention of the Union of Canadian Municipalities, which I attended as the delegate of the Victoria City Council.

Shawinigan Falls is a city of a 12,000 people situated on the St. Maurice River—a tributary of the St. Lawrence. It depends entirely for its existence upon the operations of the Shawinigan Water and Power Co.; and such other companies as depend upon the former for their motive power. These include Canadian Carbide Co.; Northern Aluminum Co.; Belgo Pulp and Paper Co.; Shawinigan Kniting Co.; Canadian and Amercian Electro Products Co.; Canadian Aloxite Co., and Canadian Ferro-Alloys Co. Fifty per cent of the power developed at Shawinigan is consumed locally and the remainder is transmitted to Grand Mere, Three Rivers, Montreal and numerous other industrial communities which have sprung into being, or into newness of life, as a result of the operations of the Power Company.

The Convention City

Shawinigan Falls was well chosen as the convention city of the Union of Canadian Municipalities. It has much to teach municipal representatives, particularly those who come from the Canadian West. A city that has a tax rate of eleven and a half mills only and a bonded indebtedness of but one-and-a-half millions is surely worthy of the attention of those who reside in cities having a tax rate of forty-fifty mills and a bonded indebtedness of twenty-five per cent of the total valuation. Briefly stated, these lessons are:

1. Don't rashly incur debt.
2. Pay as you go.
3. Meet all demands for civic services with a frank statement of cost.
4. Refuse all services which the citizens are not willing to pay for currently.

A bad collision, involving unfortunately serious loss of life, dislocated the train service on the Canadian National and caused Western delegates to arrive too late for the opening session of the convention. We wired ahead, however, and secured delay of all important business and adequate representation on committees. It should be explained that the business of the Union is transacted almost entirely in committee, and that the open sessions of the convention are devoted almost exclusively to papers by well-known experts on municipal problems. This arrangement was severely criticized by Victoria delegates in 1922—at which time inadequate backing was forthcoming from other delegates to effect a change on the ground that the business of the Union is the concern of all affiliated municipalities. This year Victoria's viewpoint was endorsed almost unanimously, and the incoming executive was instructed by resolution to devote the first day of future conventions to the transaction of business and to provide more time for the discussion of such papers as are read to the delegates.

The papers of most interest and of most practical value were those dealing with Municipal Finance and with City Manager-Council government, the latter read by the city manager of Grand Mere.

There are at present 321 cities living under this system of which eleven only are in Canada. Canadian cities operating under the plan are: Westmount, Outremount, Grand Mere, Shawinigan Falls, La Tuque, Chatham, Niagara Falls, Woodstock, Brandon, St. James and Wolfville. The largest city in the United States having a city manager is Cleveland, Ohio, with a population of 800,000. The total municipal population living under the system is stated to be 5,000,000. The syetem had its origin in the City of Staunton, Va., at the time of the flood in 1907. Private contractors estimated the damage at $4,000, and required this amount to perform the repair work. One of the councillors consulted an engineer friend, who estimated the cost of repairs at $700. The work was tcually accomplished by day labor under the control of a newly appointed manager for the sum of $650. That manager is now employed in a similar capacity by the City of Stockton at assalary of $20,000. The City of Dayton was the first large city to adopt the plan. In 1913 this city was visited by an appalling catastrohe. An avalanche of waters rushed down the valley in which the city is situated and swept everything before it. Property spared by the flood was destroyed by the uncontrolled fire which followed it. There was no law, no government, no one in authority. The citizens adopted military rule, formulated a brand new charter, offered to place Colonel Goethals in supreme control. This gentleman declined, but Henry M. Waites, Chief Engineer of Cincinnati, accepted and proceeded to give such beneficial results that the manager plan of civic government became popularized in all parts of the country.

Main Features of Council-Manager Plan

The plan draws a sharp distinction between the legislative and the administrative functions of civic administration. The legislative functions are performed by an elective council and the administrative functions are performed by an appointed manager. The council hires and supervises the city manager, who holds office ruring their pleasure, votes appropriations, passes by-laws, and generally interprets the wishes of the citizens in all matters of policy. The manager has no part in the formulation of policy and assumes no responsibility for the mistakes of the council. He is, however, held strictly accountable for the prompt and efficient execution of their mandates, for the city's interests in its dealing with public service corporations and other bodies, for the preparation and presentation of the annual budget, and for the legality of all expenditures. In many cities he is given full power to hire and dismiss employees, without reference to the council, including heads of departments. In other cities he exercises the right to hire and dismiss employees, subject to their right of appeal to the council. Advocates of the plan claim that only three of the 324 cities which have tried it have abandoned it by vote of the people, that it has promoted economy and efficiency, that it almost invaritably reduces the tax rate, that it has eliminated patronage and elevated the standard of public life, and that it is destined to supplant all other forms of civic government in all parts of the country.

Weaknesses of the Council-Manager Plan

The short discussion of the plan on the floor of the convention drew forth the following criticism.

1. No manager should be given the right to appoint and dismiss other officials. A manager might, with insufficient local knowledge and experience, dismiss well-tried civic officals solely because of temperamental incompatibility.

2. The appointment of a manager with well-nigh absolute powers must tend to decrease the knowledge, the interest, and the control of city councils. Individual members of city councils will inevitably subordinate their own opinions, convictions, and judgments to those of the manager who is being held responsible for results. Thus in practice, if not in theory, the manager will hold the position of a dictator, even in the legislative field. And in as much as it will require several years before the results of any man's work can be fairly judged, the city may in the meantime have been committed to major errors in engineering construction, purchase of expensive equipment, dismissal of well-tried employees, and in general administration. This inevitable tendency on the part of councils so surrender their powers and sense of responsibility and to shift responsibility on to the manager is in the opinion of many quite sufficient to condemn the council-manager plan of civic administration.

The Present Weakness

3. The council-manager plan fails to deal with the chief weakness in the present system, i.e., the lack of knowledge of civis matters possessed by the average alderman, caused by the necessity imposed upon him of giving most of his time to his own business and devoting spare time only to civic well-being. The remedy for this lies, not in increasing the number of civic officials, but in securing a better type of elected representative. This involves adequate payment of aldermen for whole-time services and a consequent increase of knowledge of civic problems, closer scrutiny of civic contracts and undertakings, and the adoption of wiser policies.

The resolution submitted by the Victoria City Council favoring the centralization of income-tax collectio nand its equitable distribution amongst the Federal, Provincial and Municipal governing bodies was endorsed as was also the resolution calling upon the Federal Government to assume full responsibility for unemployment. The convention also demanded municipal relief from the stamp and receipt taxes and instructed its incoming executive to make effective these demands to the limit of its ability. The fact that these important resolutions could only be reported by the committee in the dying hours of the convention on Saturday morning will indicate the desirability for the change of programme ordered for next year.

In my capacity as representative of the City of Victoria I took a prominent part in the affairs of the convention and had the satisfaction of receiving the commendation of the officers and members of the convention as well as the press. I have since received a letter from the new president, Dr. J. A. DuFresne, Mayor of Shawinigan Falls—thanking me for my active share in discharging the business of the union. One of the Montreal papers made mention that Alderman Woodward, of Victoria, threw pep into the proceedings. The election of officers for the ensuing year resulted as follows:

Vice-presidents—Mayor Planta of Ottawa, first vice-president; Mayor Duggan of Edmonton, second vice-president; the Mayor of Halifax, Nova Scotia, third vice-president; Alderman E. S. Woodward, Victoria, B. C., fourth vice-president.

The selection of the convention city for 1923 was referred to the incoming executive. I extended on behalf of the Victoria City Council its invitation to Victoria, but I did not unduly press the claim in view of the fatc that the Far East has not been visited during recent years, and in view of the equal claims of other cities. I think, however, I succeeded in leaving the impression that Victoria is pre-eminently a convention city with a warm welcome to all who honor her with a visit.

Parks and Boulevards

On my return journey I visited Chicago, Napierville, Moose Jaw and other cities, and kept my eyes and ears open for new ideas and improved methods of civic administration. I was impressed with the beauty of the trees, avenues and boulevards of Chicago and neighboring cities where the trees are allowed to make more growth than in Victoria. Interference of trees with telegraph and telephone wires—the chief difficulty in Victoria—is obviated in part by carrying wires down lanes instead of along the streets and in part by raising wires to great heights, out of reach of the trees. If the co-operation of public service companies can be secured in Victoria the institution of similar methods will achieve similar results. The boulevards or parking strips in all other cities which I was able to visit suffer in comparison with Victoria inasmuch as their care is left to the owners alongside. Negligence on the part of an alongside owner results in the marring of the beauty of the whole street. One careful owner spends time and energy in keeping his portion carefully watered and trimmed, while alongside him is a vacant lot the owner of which pays no attention to the strip in front of his property. Victoria's system of entrusting the care of boulevards to the parks and boulevards department and charging the cost to the abutting owners is incomparably superior.

It was my privilege to travel with Councillor Joseph Morris of Point Grey and Mayor Hardie of Lethbridge and to co-operate with them in securing adequate consideration of Western problems. The former laid great emphasis on the necessity of conducting the union's business on the budget plan and was able to secure general support. Councillor Morris is attacking the problem of municipal debts from an entirely new angle and is about to seek legislative approval for his plan. Briefly stated, his idea is that a municipality should be zoned for the purpose of constructing civic improvements and that the cost of such works should be charged to the zone in which the improvement is made. The plan is in reality a development of the local improvement idea. Instead, however, of the full cost of the work being charged to the owners immediately abutting, it is spread over the whole of the area benefited; and instead of the bonds carrying the endorsation of the corporation as a whole they are secured solely and entirely on the property of the people demanding the improvement. The general adoption of this plan would, it is claimed, reduce the general indebtedness of municipalities and lead to stricter scrutiny of proposed schemes of development.

During my stay in Vancouver I was invited by the parks board to inspect the parks and boulevards system. My general impression of the visit of inspection is that Vancouver is wisely providing ample accommodation for sports and pastimes. It has constructed numerous facilities for football, cricket, tennis, bowls, baseball, physical culture, etc., far beyond anything attempting in this city. Some of the best equipped of these grounds have been provided through the instrumentality of the Gyro Club and similar institutions, and it is my intention to seek similar co-operation from the local clubs with the same object in view.

BRAVERY

RUSSELL DENNIS

Kansas City—Bravery is its own reward, it is true. But it has other regards for Russell Dennis, Boy Scout. The late President Harding presented several heroism medals to scouts, among them Russell.

Young Dennis recently saw fire flash up and envelope Margaret Clark, a little girl who lived nearby. She had been playing with matches. Having nothing to throw about her, he put out the blaze with his bare hands. He suffered severe burns. The girl died three days later, but the scout was no less a hero. He had done all he could.

If the car starts with a jerky motion, owing to a "fierce clutch" and you have no time to correct it just then, try starting on second speed instead of first. As this throws more load on the engine the jerky action will not be so apparent.

Sweetheart Days! Sweetheart Days!

What is sweeter than Moir's Chocolates

"Famous for their Coatings"

MESSRS. D. M. DOHERTY, LIMITED, 34 Powell Street, Vancouver, B. C.

Angus Campbell & Co. Ltd.

1008-10 GOVERNMENT STREET

A Splendid Showing of "Jaeger" All Pure Wool Underwear for Women

We have just received a large shipment of Jaeger, All Pure Wool Underwear for women and children— and would advise you making an early selection, while all styles and qualities are available.

Note the followng:—

Women's Light Weight Jaeger All Pure Wool Vests, opera top style. Splendid value at $3.00

Jaeger Colic Belts for women: sizes 6, 7 and 8, natural shades only. Priced at $1.50

Jaeger All Pure Wool Drawers for women; ankle length, closed style. Excellent quality at, per pair $7.00

Children's All Pure Wool Jaeger Combinations, for ages 2 to 14 years; high short sleeves and knee length. Priced according to size, at, $4.00 to $5.25

Children's All Pure Wool Combinations, white only; for ages 2 to 14 years. High necks, short sleeves and knee length. Priced, according to size, at, per suit, $3.75 to $5.25

Jaeger Vests, lace trimmed, V neck, short and no sleeves; medium weight. Price $5.00

Jaeger Combinations, for women. Heavy quality, high neck, long sleeves and ankle length. Sizes 32 to 40. At, per suit $9.50

Jaeger Combinations, for women. Medium weight, V neck, short sleeves or strap shoulder and knee length at, per suit $7.50

Light Weight, Jaeger All Pure Wool Combinations, for women low neck, strap shoulder, or short sleeves, per suit, $7.00

Medium Weight, Jaeger All Pure Wool Combinations, opera top style and knee length at, per suit $6.50

Jaeger, All Pure Wool Vests for women. High neck and long sleeves; heavy quality, all sizes. Price $6.00

Jaeger Vests, light weight, all pure wool, low neck, short or no sleeves. Price $4.50

Jaeger Wool Bloomers for Women—$3.75 Per Pair

Jaeger, Pure Wool Bloomers for women. In black, white, Saxe, rose, navy, grey, brown, etc. Elastic at waist and knees. Priced at, per pair, $3.75

Hearth Rug Bargains

We are showing Special Bargains in Hearth and Bedroom Rugs, at very low prices. See these to-day.

Scotch Wool Rugs $5.50
Axminster Rugs $4.00
Chenille Rugs $3.35

SMITH & CHAMPION "THE BETTER VALUE STORE" 1420 DOUGLAS ST. LIMITED.

METCHOSIN NEWS

Special to The Times

Metchosin, Sept. 24.—The monthly meeting of the Diocesan Board of the W.A. was held by invitation of the Metchosin Branch of the organization, at Metchosin, Friday.

The visitors, numbering ninety-six in all, arrived at Metchosin in three large tally-ho's and were received by officers and members of the Metchosin Branch, at the hall.

An address of welcome was given by the President, Mrs. W. Arden, and a scripture lesson was read by the secretary-treasurer, Mrs. Altree Coley.

Divine Service was held in St. Mary's Church by the Rev. F. Comley, vicar of the parish, at which all visitors and members were present.

Addresses were given during the meetings by the Rev. John Antler, who was an unexpected, though very welcome visitor, Miss O'Brien, volunteer worker in the Alert Bay district, and Mrs. Ferryman, matron of the Alert Bay Girls' Home. A collection was taken up for the benefit of the Russian refugees at Shanghai, and a plea was made for a substantial collection for the refugees at present stationed at the William Head Quarantine Station.

Mrs. Belson, president of the Diocesan Board, and Mrs. (Bishop) Schofield with all other officers of the board were present, and a very interesting and enjoyable day was spent, the visitors being loud in their praise of the reception accorded them by the local branch.

Afternoon tea was served to the visitors before their departure for home.

Ground cork mixed with heavy grease is often used to advantage in rear wheel hub caps to reduce rattling of the axle shaft dog. Floating axles using driving dogs are noisy when worn. The cork in the grease will serve to reduce the noise.

Piles

For Half a Century the Standard. Successful Treatment

Dr. CHASE'S OINTMENT

Victoria Daily Times

MONDAY SEPTEMBER 24, 1923

Published Every Afternoon Except Sunday by
THE TIMES PRINTING AND PUBLISHING COMPANY, LIMITED
Offices: Corner Broad and Fort Streets

Business Office (Advertising) ..... Phone 1090
Circulation ..... Phone 3345
Editorial Office ..... Phone 45

SUBSCRIPTION RATES:

City Delivery ..... $1.00 per month
By Mail (exclusive of City) Canada and Great Britain ..... $6.00 per annum
To United States of America ..... $7.00 per annum
To France, Belgium, Greece, etc. ..... $1.00 per month

THE DEATH OF LORD MORLEY

The passing of Lord Morley marks the closing of a career with which the political history of Britain has been intimately associated for more than half a century. And although it is nine years since a British Cabinet has been able to draw directly upon the judgment and guidance of this seasoned and able statesman the Upper Chamber has many times listened to his counsel and the pages of the reviews have borne frequent testimony to his virility of expression and his breadth of mind.

No library in a political household in Britain would be considered complete unless it contained John Morley's Life of Richard Cobden and his Life of Gladstone. These two works, outstanding in their exhaustive analysis of a brilliant ideal and an equally distinguished contemporary, are not only literary masterpieces and standard works in themselves, but they also constitute two distinct political histories that cover one of the most interesting periods in the evolution of British democracy. And if one desires to understand John Morley more intimately than would otherwise be possible his own Recollections mirror something of that incomparable personality for which the young member of the House was wont to nurse a peculiar fear—but which quickly melted when he learned that a seemingly cold and unsympathetic exterior merely thinly covered a nature that never failed to respond to the appeal of the less experienced.

One of the pleasant things about Lord Morley's life and his political associations was his genuine friendship for the late Joseph Chamberlain. Although the two were completely unalike in temperament and political outlook there always existed between them a sympathy of understanding and mutual regard that bridged the more material considerations which divided their individual conceptions of public policy.

To enumerate the late Lord Morley's services to his country is to recall the numerous ministerial positions to which he was appointed from time to time. As twice Secretary for Ireland under the Gladstone Governments in 1886 and again in 1892-95 he supported his chief on the Home Rule question. Largely through his instrumentality, by virtue of his opportunities as Secretary for India, the seeds of self-government in that part of the Empire were sown. Even as late as 1921, aged as he then was, he came out of his retirement and supported the negotiations that culminated in the Anglo-Irish Treaty.

It will be remembered that the late Lord Morley left active public life when he, together with Mr. John Burns and Mr. Masterman, retired from the Cabinet of Mr. Asquith after Great Britain had decided to go to war with Germany.

INSTANTANEOUS SUCCESS

Those gentlemen who sit behind mahogany desks in Montreal and concoct "whispers of death" are no doubt reclining in their upholstered opulence and wondering how in the world the people of this country can be so foolish as to fall over their feet in a hurry to subscribe to the new loan.

This is just what is taking place. We are back again in the enthusiastic days of Victory Loans. The man in the street is keeping pace with the large financial institutions. He has faith in Canada. He sees no single sign of decay and is prepared to put his dollar into the pot without qualm.

It is an excellent sign when the people who have to pay for most things that happen in any country, the people who are grumbling under a heavy burden of taxation, just literally jump at the chance to invest their own money in their own property. The instant success of Mr. Fielding's latest flotation means this.

DIVIDENDS AWAIT

British investors and British industrialists are being told through various agencies that very large dividends which might be earned by their own capital are going from Canada to the United States. It has been pointed out on numerous occasions that there is an enormous field in this country for the establishment of pulp and paper mills upon an exceedingly profitable basis.

While Canada is finding as much money as she possibly can in order that her own people may obtain a larger share of the advantages that flow from the more intensive development of her own property, it goes without saying that her population and industrial activity will not produce anything like the capital that should be employed in these important and obviously safe ventures.

At the present time this country is producing newsprint in annual quantities nearly as large as the combined total of the United States mills. Some nineteen establishments reported to the Newsprint Service Bureau that their production for June was 108,832 tons as compared with 133,692 tons from thirty-one mills in the country to the South. For the first six months of the current year Canadian mills produced 621,897 tons, as compared with 516,506 tons last year. United States mills produced 685,636 tons in the first six months of this year and 612,221 tons in the same period in 1922. The greater average capacity of the Canadian mills will be noted, nineteen mills closely approximating the output of the thirty-one mills in the United States. During the current year five new machines have been started in Canada, and only one across the line, giving an increased daily capacity of 365 tons per day in the Dominion, against an increase of only sixty tons in the United States.

These statistics furnish convincing evidence that this country should soon command a much greater market for its paper than that to which the United States will be able to appeal. For it is a fact that we have a tremendous stock of raw material from which to draw—a stock upon which our neighbors to the South are continually drawing for their own use and for manufacture for export to markets that may be secured and held by Canada as she increases her capacity to turn out the finished article. In this British capital should find lucrative employment.

Note and Comment

Germany is a long time making up her mind to advertise to the world that her policy of passive resistance is a complete failure. But she will have to admit it.

The Free State Government has released Dan Breen, "commandant-general of the republican army." He may just as well be at large as in prison, for he is the leader of a force that has already lain down its arms.

When the Associated Boards of Trade of British Columbia holds its annual convention it will hear something about the trans-provincial highway. Advocates of the Fraser-Canyon route and the Hope-Princeton route respectively intend to be on hand to debate their claims. Meanwhile the Minister of Public Works is getting engineering advice—upon which the issue will be decided.

The founder and honorary director of the National Children's Adoption Association, of London, England, has just arrived in Canada. She says that if "you have any homes for babies in Canada let us know and we will send them." This country would feel obliged if the lady in question would send a few adults who are willing to work and become good Canadians. These are the first needs of Canada.

Victorians will be glad to learn that Sir George Foster is coming back to deliver a public address on the League of Nations. No better exponent of that magnificent organization's aims and objects could be found in this country. Sir George knows and understands his subject—and thoroughly believes in it. Add his mastery of English and his perfect phrasing to this and his appeal will be understood.

Some Thoughts for To-day

I knew once a very covetous, sordid fellow
Who used to say: "Take care of the pence;
For the pounds will take care of themselves."
Earl of Chesterfield.

He who is false to present duty breaks a
Thread in the loom, and will find the flaw
When he may have forgotten its cause.
Henry Ward Beecher.

Let no guilty man escape, if it can be avoided.
No personal consideration should stand in the way
Of performing a public duty.
Ulysses S. Grant.

Histories make men wise; poets, witty; the
Mathematics, subtile; natural philosophy,
Deep; morals, grave; logic and rhetoric, able to contend.
Bacon.

Eloquence may be found in conversations
And in all kinds of writings; it is rarely found
When looked for, and sometimes discovered where it is least expected.
De La Bruyere.

Our Contemporaries

TOO MUCH SELF PITY

Kansas City Star:—It is the easiest thing in the world for an individual, a class or a race to feel oppressed, discriminated against or victimized by some system or scheme deliberately wrought out. But the feeling is largely self-pity, which leads nowhere but to moodiness, bitterness and inaction. Self-interest demands that it be thrown off.

ONTARIO'S DEBT

Brockville Recorder and Times:—It remains true that Ontario's real tax burden is phenomenally light, and that by far the greater part of the large sums required to pay interest on what is loosely spoken of as the Provincial debt comes from the users of Hydro light and power and not from the general body of the taxpayers. Ontario's liabilities are very largely balanced by revenue-producing enterprises that are among its most valuable assets.

U. S. PARTY EMBLEMS

Brandon Sun:—To settle the oft-repeated query as to where the elephant and the donkey originated as symbols of the Republican and Democratic parties, the publishers of Harper's Magazine announces that they first appeared in their publication in November, 1874. Thomas Nast, illustrator and cartoonist, was at that time one of the staff of artists employed by Harper's. He got his idea from an article appearing in a New York newspaper, which described the escape of some animals from a city zoo. The two political parties were then, as usual, on the warpath, so he pictured them as frenzied animals escaped from a zoo.

DECKS SWARMED WITH AN HETEROGENEOUS MASS OF SUFFERING QUAKE VICTIMS

(Continued from page 1.)

Yokohama hostelry, when the first shock swept the Japanese seaport. The mother and one child escaped, but the other child was killed in the wreck of the building which was the tomb of nearly everyone who happened to be in it at the time of the quake.

Mrs. Babitt had been ill prior to the earthquake, and her terrible experience at the Grand Hotel completely broke her health.

Mr. Babbitt is connected with the United States Embassy at Tokio. They will stay with relatives in Victoria.

Graphic Tale

The overwhelming catastrophe was graphically described by A. C. Lofts, director of the Wilmot Manufacturing Company, Ltd., of Birmingham, England.

The Japanese Embassy, Mr. Lofts stated, gave as official a compilation of the dead and missing in the earthquake zone at 1,356,750. It was estimated that 200,000 people were homeless and 185,000 were estimated to have been killed, while 10,000 were put on board various ships in the harbor.

People to the number of 32,000 took refuge after the quake on a large piece of open land belonging to the Japanese army stores department, but the fires spread all around them, and they were hopelessly caught, only 200 escaping from being burned alive. Speaking of the wonderful work of Capt. Samuel Robinson and his officers, Mr. Lofts said: "The greatest possible praise is due to Commander S. Robinson and all the officers and crew, who worked day after day, heedless of food or rest. All the passengers on board have done their 'bit' towards the general relief in one form or another, the harmony has been perfect and repeated calls for volunteers for the many varied duties were instantly answered. Everyone of the survivors had the best of attention and food and were given the run of the ship, irespective of nationality or caste."

The stupendousness of the disaster and a conservative recital of the terrible happenings following the shocks which laid the port of Yokohama in ruins was told by Mr. Lofts as follows:

"We were due to sail at noon on Saturday, September 1 and by 11 a.m. we had several hundreds of visitors on board seeing off friends. By 11.45 a.m. all these people were off the ship and lined up on the wharf, several rows deep, facing the ship, giving their final cheers. At three minutes to noon our engineroom telegraph was heard and tugs were standing by to tow the ship from her berth at the wharf.

Sudden Roar

At two minutes to noon, and without the slightest warning, there was a sudden roar. The ship at once vibrated to an alarming degree, crushing and crunching against the side of the wharf. Many people were carried off their feet and amid the most appalling shrieks and screams the centre part of the wharf in front of us opened up and then fell away from the sides, swallowing up people.

Rickshaws, automobiles, horses, wagons and people were carried over the side. The warehouse and waiting-room building on the dock collapsed. Further along whole sections of the wharf disappeared in blocks. I looked along the front of the city and saw all the buildings, from one end to the other, disappear.

Like Pack of Cards

The Grand and Oriental Palace Hotels, the Club, the Hongkong and Shanghai and the International banks, in fact, every building collapsed like a pack of cards. Death, fortunately, must have been instantaneous to many thousands who were inside. The sound was deafening and dense clouds of smoke and dust covered all views from the ship.

Typhoon Sprang Up

To make things worse a typhoon wind sprang up and in a few minutes the whole of the city of Yokohama burst into a series of flames.

The ship's fire hose was at once put into action and for twenty-four hours all jets were played on the decks and sides of the ship. "During Saturday and on Sunday morning, dozens of people were seen running on the sections of the wharf which still remained intact, looking for safety, and while many were saved, the bulk must have met their end either by being burned or drowned.

Many wonderful rescues were made. Rope ladders, ropes, rafts, wooden poles and outstretched hands, all accounted for lives saved.

"Very soon the heat and fire made conditions almost unbearable on board, especially on the bridge, which was facing the burning city. Burning debris was blown on board by the terrific wind. The ship's fire equipment, which proved most effective, was kept at full pressure by the crew and passengers, and beyond a little scorching, kept us safe. By now the wharf in front of us was well afire and the danger of our oil tanks being heated to flash point was now very real.

"Repeated earthquakes were constantly occuring and these kept up for seven days. Over one thousand shocks were recorded.

By 4 p.m. Yokohama was one huge fire. Small steamers, launches and lighters, some loaded with oil and others with timber, that had broken loose from their moorings, commenced to blaze up and drift toward us. Several of these masses of fire gave us a lot of trouble and excitement, but our hose was sufficient to keep them in check.

Deafening Explosions

"Explosions were heard from all directions and at 6 p.m. one more deafening than the rest proved to be the naval port of Yokosuka, situated on our left on the south part of Tokio Bay. The magazines, oil tanks, naval hospital and three or four cruisers were all blown up and fifty per cent. of the population killed. For several days the smoke from this district hung in the sky over Yokohama. The sea by this time being more or less normal, our boats were lowered and volunteers called for.

Relief Parties

"From this time until eight days later relief parties were constantly going backwards and forwards to the shore, bringing back hundreds of survivors. The refugees were in a terrible plight.

"Some had legs and arms broken, others were crushed with faces unrecognizable, and many were without clothes.

"Doctors and nurses were called for and more than one of the volunteers in this department fully deserve to be specially mentioned.

"By midnight the wind had changed and was blowing from the sea directly over the city and the scene was positively terrifying. Only one building appeared to be standing intact—the telephone exchange—and this collapsed shortly afterwards. Forty people who had taken refuge in the building were killed as it crashed down. No one who saw Yokohama can ever forget the scene.

Ghastly Experiences

"The survivors that came aboard—men, women and children of all nationalities—had suffered a ghastly time. They had escaped with their lives from the wrecked buildings and had made their way to the shore, hoping to be rescued by vessels, but the typhoon made it impossible for any boat from the ships to make a landing for several hours. In the meantime the fire from the city, blowing towards the sea, compelled thousands of survivors to get into the water in order to avoid being burned. Others, including many women and children, immersed themselves in the canal. A quantity of burning oil, floating down, accounted for many more lives.

"When the earthquake occurred a tug was on the point of towing the Empress of Australia away from the wharf, but they severed the towline immediately and steamed for their own safety to the outer part of the harbor.

"A whole chapter of accidents occurred, resulting in our being practically imprisoned for twenty-four hours. The captain of the steamer Steel Navigator was killed in the earthquake. This ship was moored astern and her anchor chains became entangled in our propellers. A little later a Japanese steamer that had got adrift crashed into our stern. She drifted away and again hit us amidships, eventually getting clear and away. On the opposite side of the wharf the French steamer Andre Lebon was tied up and also unable to move, part of her engine machinery being ashore for repairs.

"When daylight appeared everything was terrible to look at. The fire on land was still raging and all around us were floating lighters, some almost burned out and others still flaming.

Oil Tanks Ablaze

Early on the morning of September 2 another big flame shot up to our left from the oil tanks belonging to the Standard Oil Company. This was situated within the harbor, and the sight was anything but comforting. The wind at this time was blowing along the shore, but later on veered in our direction, and as the risk of floating and burning oil was very great, our commander decided on immediate action.

"I would like to go on record here that from that moment and for several hours afterwards the fate of the Empress of Australia, with thousands on board, was in the hands of Captain Robinson, and, as events later proved, only his sound judgment and the wonderful handling of the ship saved the vessel and our lives.

"The pilot was sent over to the Steel Navigator to advise in the handling of that vessel; a steel cable was used to bind us securely to them, and a staff of men was set to work to disconnect the cable which had fouled our propeller.

Masses of Burning Oil

At this moment an enormous floating mass of burning oil, over 100 feet long, with flames as high as our funnels, had separated from the tanks and was floating towards the ship. By chance I happened to be in the stern of the ship when the orders were given to tow us from the wharf, and the following few minutes were about the most exciting in all my experiences.

Unique Achievement

The remarkable handling of the big ship was worthy of being recorded as a unique achievement. Whilst being towed we had not only to pass between the Andre Lebon and a Japanese steamer, with but a few inches to spare, but we went over burning lighters and a drifting launch got unde rour stern. With one propeller out of action the commander manoeuvred the huge floating city to a place of safety.

In less than thirty minutes of our leaving the section of the wharf that still remained, the floating oil brushed past it, setting it alight, and within a short time nothing remained but the shell of what had been the finest of Yokohama's wharves.

Our position now was immediately outside the harbor entrance, and the wind was still blowing hard on our beam. We drifted out of the main channel and found that we again could not move. Our position was far from secure as the oil was floating towards us. The master of the oil tanker Iris very generously agreed to try to tow us into the open channel, but it was only after many attempts and twelve hours before this was effected and we were safely anchorded well away from the burning oil.

By the third day the fire was still burning fiercely in Yokohama, but one of the principal ports of Japan had been wiped out of existence.

Four Thousand on Board

The Empress of Australia handled nearly 4,000 survivors, including 1,000 Japanese, and the ship has justly been mentioned as the "Haven of Refuge." What might have happened to all those people had the Empress of Australia not been in the harbor, is too terrible to think of. She was the means of saving lives wholesale.

On Tuesday, the fourth day, a squadron of the Japanese naval fleet arrived, and the Japanese Admiral placed the whole district and the harbor under martial law.

On Wednesday, units of the British and American fleets arrived and, without any waste of time, promptly continued the rescue and relief work.

Destroyers were sent to Tokio and Kamakura with food and medical supplies, returning with many refugees.

On Thursday, September 6, we had the services of a diver from H.M.S. Despatch, and our propellers were eventually cleared of the obstruction. With the arrival of other relief ships we were enabled to proceed to Kobe, and after landing the refugees over to the relief committee set out on our voyage across the Pacific."

Like Shaking Dice

George C. Carvell, who served in the war as a major with the Princess Patricia Light Infantry, told the following story:

At 11.58 a.m. the word had been given to cast off, the gangway was in and everyone crowded about the rail of "A" deck, when we all felt a terrible jolting, and for quite seventy-five seconds this enormous bulk jumped up and down anything from a foot to eighteen inches.

Most of us thought that something had gone wrong in the engine-room and we were in danger of being blown up. I was then attracted to the cries on the pier, and looked over to see the extreme end and a length of about 300 yards disappear into the water with hundreds of people and many motor cars. It dawned upon us that it must be an earthquake, and running to the port side we could see the whole of the earth literally rolling along much after the motion a carpet makes when one shakes it on the ground. Two minutes later a second trembling took place which juggled the ship as before. It lasted fifty seconds. No one can describe the thing in words, but the feeling resembled shaking a box of dice. An enormous explosion took place to the left of the Bund, and we could no longer see Yokohama on account of the storm of dust and earth that blew out to us and covered the ship. We felt a terror that was not lessened by being "blind," not knowing really what was going on.

Several of the survivors from the pier climbed on board by a ladder that was thrown to them. These included Captain Kent, our pilot, who had left us and was waiting to take the Empress of Canada back to Shanghai. Capt. Kent was standing under a shed which collopsed, and it was only the subsiding of that portion of the pier into the harbor that allowed him to get free, with bad wounds but alive. His position was made more awful by a motor car running down the slope upon him and nearly pinning him under the water.

We were able to make out that the whole of the left of the Bund was down, and with it the Grand, Oriental and Belmont Hotels, all of which were full of guests, and where some of us had been a short ten minutes before, and where many of us had dined the night previous. Looking closely with glasses we could see building after building topple and crash, and it was not long before we could distinguish the dreaded flames shooting out here and there, and soon the whole was covered with a pall of heavy smoke.

As the fires grew the danger from oil became a menace, and we wondered why the captain did not pull out, until we found that the two Japanese tugs which were ready to tow us out had cut the hawsers and left us. All afternoon we were on our toes wondering what was to happen and watching the shore. When the smoke shifted with the wind we could see the right of the Bund and made out that the British and American consulates were down and all the big buildings, with the exception of the new reinforced concrete telephone building.

Volunteers Called

Volunteers were called for to man boats for rescue work, and they went to a point opposite the Grand Hotel. What a scene!

All those fine buildings were now a mass of wreckage and rubble, a smoking, blazing ruin from end to end of the Bund. The struggling groups of men, women and children began to come down, and their relief at getting to safety on the ship was only to be followed by the terror of possible death by fire.

None were properly clothed, and many were carried on with horrible wounds, broken arms, legs, concussions, burns etc.

All were suffering from injured eyes due to the smoke and dust. The latter were all attended to by volunteers, who bathed their eyes with boric and gave relief. There was soon a request made for clothing, and we all chipped in with what we could spare, and several of the ladies on board took up their duties in accordance with their ability. Those who understood nursing looked after the sick and wounded, while others cared for the little children. I must say they were positively wonderful.

Odor of Burning Flesh

At daybreak the work of rescue was resumed. This time the boats went to that part of Yokohama known as the Bluff, to the left of the Bund. Here everything was a total wreck.

All the foreign houses were crumpled and most of them in flames. The balance were ashes, bricks and charred wood. Huge fissures were seen. Over this scene of devastation crept the horrible odor of burning flesh.

After the first parties of refugees were sent off to the ship, the search became more general. At the tennis court about seventy people greeted us with joy and were sent off to the boats with a guide. At Ichimaru we found the place had escaped the fire, but was badly crashed. We sent some twelve people from there. It was here we noticed the peculiar freaks the earthquake had displayed. A house would be completely demolished while the one next door escaped with but a few injuries. I must say there were very few cases where they did escape, but we all commented upon the sight.

At Komoko, two or three miles away, we found several people homeless but in good condition and hardly touched, with all their baggage with them. These elected to join the ship themselves. The place itself was as flat as a pancake.

Izusan, Yugawara and Atami not only were blotted out completely, but we found no one alive in either place. Some of course had fled towards Kamakura, which in turn was a mass of ruins, but the people saved from the crash were in pretty good shape. Returning to the boats we found that most of the refugees had been taken off, and that two American ships, and the Andre Lebon, were sending boats to help.

Terrible Scenes

It is quite impossible to describe in detail the terrible scenes of grief that we witnessed, or the heartrending tales we listened to. Lost wives, husbands, children, parents, babies, brothers, sisters and sweethearts. All had lost their everything in the world, but that was the least of their troubles; some would have to start all over again, but given their lives, and their families intact, they asked no more. It was some consolation for these harrowing scenes to witness the joy that came with every returned relative, and this went on for days as fresh survivors would be found. Terrible mental suffering was experienced on every side; a friend of mine who was in his bath had his wife and two friends of hers crushed to death in the Belmont Hotel, while he, on the third floor, escaped with a broken leg. Another man was told by his wife she was unhurt and would be all right if he would lift a beam off her back and let her out. He was not physically capable and went for help, which he could not find, and returned to find the building on fire and worked until he was driven away and she was burned before his eyes. One Frenchman saw his wife electrocuted as she stepped out of her car in front of Arthur & Bond's store. There are other instances, some worse.

Monday morning at daylight the Empress of Canada came in and moored alongside us and the President Jefferson had arrived the previous evening homeward bound. At once the work of transferring the refugees to the Canada and the Jefferson began.

When the work of transferring these people to ships leaving for Kobe was finished the search parties were resumed, but now on an organized basis under the direction of the British Consul, General Bolter and the Rev. Mr. Stone, of Yokohama. Unfortunately the American Consul-General was killed, but the American Vice-Consul later came aboard and took over his share of the work.

The great Japanese naval station around the point at Yokosuka was burning for days, all the ships there destroyed and the oil stores gone.

(Continued on page 7.)

There is No Better Coal Than

KIRK'S

Contains

NO ROCK, SHALE OR CLINKERS

It is the Coal which

"DOES LAST LONGER"

Kirk Coal Co., Ltd.

1212 Broad. Phone 139

MAYBLOOM TEA

Is the Standard of Excellence. Sold by Grocers Throughout Canada.

BLUNDERS

What mistake in table etiquette is made here?

The answer will be found among to-day's want ads.

"Copyright, 1923, Associated Editors"

Best Wellington Coal

Victoria Fuel Co., Ltd.

Phone 1377 — 1203 Broad St.
A. R. Graham — E. M. Brown

IS Thomas A. Edison a Genius?

You hear his name mentioned everywhere as the "Wizard of the World." His favorite invention

The NEW EDISON

Is now so reasonably priced that everyone can easily afford one. In our Spacious Showrooms, where we carry a complete line of Edison and Brunswick Phonographs it will be a pleasure for you to choose the instrument best suited to your home.

KENT'S

PHONOGRAPH STORE

641 Yates St. Phone 3449

TRY US ON YOUR WET WASH

You will be surprised at the splendid results and the wonderful saving of time and labor. The cost is not high, only 4¢ per pound. All you do is hang up the clothes to dry and iron. We do all the rest.

PHONE 1339 Economy Steam LAUNDRY

13 LBS. — 17 LBS. — 25 LBS. for — $1.00

CORNER ROCK BAY & JOHN ST.

The WEATHER

Daily Bulletin Furnished by the Victoria Meteorological Department.

Victoria, Sept. 24.—5 a.m.—The barometer is low over this Province and unsettled, rainy weather is general from Northern B. C. to the State of Oregon. Clear, cool weather is general in the prairies.

Reports

Victoria—Barometer, 29.82; temperature, maximum yesterday, 55; minimum, 50; wind, 20 miles N.W.; rain, .14; weather, raining.

Vancouver—Barometer, 29.76; temperature, maximum yesterday, 62; minimum, 52; wind, 4 miles S.E.; rain, .78; weather, raining.

Kamloops—Barometer, 29.68; temperature, maximum yesterday, 66; minimum, 54; wind, calm; weather, cloudy.

Prince Rupert—Barometer, 29.48; temperature, maximum yesterday, 56; minimum, 44; wind, 12 miles E.; rain, .46; weather, raining.

Tatoosh—Barometer, 29.72; temperature, maximum yesterday, 56; minimum, 50; wind, 6 miles N.W.; rain, .60; weather, cloudy.

Winnipeg—Temperature, maximum yesterday, 62; minimum, 44; rain, .02.

Temperature

	Max.	Min.
Victoria	55	50
Vancouver	62	53
Barkerville	50	..
Penticton	66	..
Nelson	65	..
Calgary	72	34
Edmonton	58	36
Qu'Appelle	60	38

TWENTY-FIVE YEARS AGO TO-DAY

Victoria Times, September 24, 1898.

Mayor Owens has written to Mayor Redfern acknowledging the assistance of Victoria to the fire relief fund and for His Worship's personal visit to the stricken city of New Westminster.

Mr. Guy Lestrange, of Sydney, New South Wales, representing several Australian capitalists, is on his way to advise on investments in Western Canada.

Rev. Dr. D. V. Lucas is in the city and is expected to address the temperance mass meeting in the A.O.U.W. Hall to-morrow.

Fire-Resisting Water-Proof
ROOF PAINTS, $1.00 PER GALLON

WILLIAMS & HARTE, LTD.

(Nez Paint Co.)
PAINT STAIN AND VARNISH MAKERS
ARTISTIC BUNGALOW PAINTERS AND DECORATORS
1302 Wharf Street Phone 887

Florsheim Shoes for Men

The man who wears Florsheim Shoes looks forward with pleasant anticipation to the time when he will buy a new pair!

Modern Shoe Co. Yates and Government Streets

Superior Values

DAVID SPENCER, LIMITED

Store Hours: 9 a.m. to 6 p.m.; Wednesday, 1 p.m.; Saturday, 6 p.m.

Best Qualities

Three of Our Leaders in Tailored Fall Coats

A Blanket Cloth Coat, fashioned with patch pockets, convertible collar, straight sleeves with strap and button belt finished with buckle. Shown in heather mixtures of blue, brown, sand, green and grey. Sizes 16 to 44. Good value at **$19.75**

A Frieze Cloth and Blanket Finished Velour Coat, made with inverted pleat at back, pockets, belt with buckle, convertible collar, sleeves finished with strap and button on shoulder lining. Shown in shades of brown, green and blue. Sizes 16 to 44 at **$25.00**

A Distinctive, Handsomely Modelled Coat of heather mixture is the "Paddock." Fashioned with inverted pleat, deep cut Raglan sleeves and tailored collar, double pockets, belt with leather buckle and leather buttons. Half lined and finished with storm cuffs. A popular and favorite coat for motoring or street wear. Sizes 16 to 44 at **$37.75**

—Mantles, First Floor

Men's and Boys' Fall and Winter UNDERWEAR

Best Qualities—Lowest Possible Prices

Men's "Viking Brand" (Made in England) Pure Wool White Cashmere Shirts and Drawers, in medium Fall weight. Spliced elbows and knees. Priced at, a garment **$4.50**
Combinations, same as above, at, a suit, **$8.00**

Turnbull's "Ceetee Brand" Shirts and Drawers, in heavy weight. Made of pure natural wool with double breast. This garment is noted for its extra warmth. Sizes in shirts up to 40; in drawers up to 38. Priced at, a garment, **$4.50**
Larger sizes proportionately priced.

Turnbull's "Ceetee Brand" Natural Pure Wool Shirts and Drawers, in medium Fall weight. This well-known garment is beautifully soft, warm and non-irritable. Sizes up to 40 in shirts and size 38 in drawers. At, a garment, **$4.95**
Larger sizes extra.
Same garment in combinations in sizes up to 40 at, a suit **$9.25**

Turnbull's Natural Wool Mixture Shirts and Drawers made with double back and front. Drawers with double back only. Sizes 40 in shirts, 38 in drawers. Priced, a garment, **$2.25**
Larger sizes charged extra.

Boys' Natural Mottled Fleece-Lined Shirts and Drawers, medium Fall weight, long sleeves and ankle length; sizes 24 to 26 at, a garment ..... **75¢**
Sizes 28 to 30, a garment ..... **80¢**
Sizes 32 at, a garment ..... **85¢**

Boys' Natural Mottled Fleece-Lined Combinations, closed crotch, long sleeves and ankle length; sizes 24 to 26, a suit, **$1.40**
Sizes 28 to 30 at, a suit **$1.50**
Size 32 at, a suit **$1.60**

Boys' Combinations, Tiger brand, in natural elastic rib, medium weight wool mixture for Fall. Made with long sleeves and short knee length. Sizes 22 to 32 chest. Priced at, a suit, according to size, **$1.75** to **$2.50**

Turnbull's Natural Elastic Rib Wool Mixture Combinations only, in medium weight. Extra value at, a suit **$3.25**

Penman's Brand Natural Merino Finish Shirts and Drawers. Ask for No. 71. Sold in all sizes up to 44 in shirts and 42 in drawers. At, a garment **$1.00**
Combinations of the same brand, a suit **$1.95**

Penman's Preferred Natural Wool Mixture Shirts and Drawers, in medium Fall weight, with short or long sleeves and knee or ankle length. At, a garment **$1.65**
In combinations at, a suit **$3.25**

Penman's Heavy Natural Wool Mixture Shirts and Drawers. Ask for No. 23. This garment is made for real hard wear. At the low price of, a garment **$1.95**

Penman's No. 95 Natural Wool Shirts and Drawers, made with half or long sleeves, knee or ankle length. Sizes up to 42 shirts, drawers 40. Priced at, a garment **$2.25**
Larger sizes extra.
Combinations to size 42 at, a suit **$4.25**

—Men's Furnishings, Main Floor

Penman's No. 71 Natural Merino Shirts and Drawers for boys. A medium weight cotton garment with a wool finish. Your choice of short or long sleeves; also short or long drawers. According to size, a garment, **65¢** to ..... **90¢**
The same as above in combinations, according to size at, a suit, **$1.45** to **$1.85**

Penman's Preferred Boys' Natural Wool Mixture Medium Weight Shirts and Drawers, short or long sleeves, knee or ankle length. A garment at **$1.00** to **$1.25**

Penman's Preferred Combinations, same as above at, a suit, **$1.60** to **$2.35**

Penman's No. 95 Natural Wool Combinations, short or long sleeves and drawers. At, a suit, according to size ..... **$2.15** to **$3.15**

Watson's Brand Boys' Natural Wool Finish Cotton Elastic Rib Combinations, in early Fall weight at, a suit, according to size, **$1.00** to **$1.60**

Boys' Fleece-Lined Sleepers, made with feet. An ideal garment for the cool nights. Sizes for six to eight years. Special at, a suit **$1.50**

Boys' Flannelette Nightshirts, in fancy stripes, with turndown collar and pocket. All sizes at, each, **$1.35** to **$1.50**

—Boys' Furnishings, Main Floor

Large Selection of Navy Crepe de Chine and Silk Blouses

Made in tailored style with convertible, Peter Pan and semi-tuxedo collars. Some are finished with tucks, others have plain fronts and all finished with neatly turned back buttoned cuffs. Sizes 34 to 50.

Ranging in Price From $4.98 to $7.50 Each

—Blouses, First Floor

Jacquette Sweaters At $5.50 Each

Made in jacquette style in a medium weight brushed wool. Your choice of shades in fawn and brown, and sizes from 36 to 42, at, each **$5.50**

—Sweaters, First Floor

Genuine Oil Opaque Window Shades on Guaranteed Rollers

Window Shades of hand finished oil opaque cloth, mounted on guaranteed Hartshorn rollers. Stocked in the following sizes:—

3 ft. x 6 ft. at **$1.39**
3 ft. x 7 ft. at **$1.65**
3 ft. 3½ in. x 6 ft. **$1.90**
3 ft. 9 in. x 6 ft. at **$2.35**
4 ft. x 6 ft. at **$2.75**
4 ft. 4 in. x 6 ft. at .. **$2.95**

—Draperies, Second Floor

Do Not Forget the Series of Corset Talks by Madame Dumas

Demonstrating Bon Bon and Royal Worcester Corsets

On Monday, Tuesday and Saturday Madame Dumas will be in our Corset Department to assist in advising the most appropriate models to suit the right figures. On Wednesday, Thursday and Friday Madame Dumas will demonstrate in our French Room (First Floor) with living models the proficiency of the Bon Ton and Royal Worcester Corset at 10.30 a.m. and 2.30 p.m.

—Corsets, First Floor

Watson's Well-Known Brand of Women's Underwear

Women's (Watson's) Fleece Lined Combinations, with low neck, short and no sleeves and bias finish; also V neck, elbow sleeves and ankle length. An excellent wearing garment. Sizes 36 to 40 at, a garment **$2.50**

Women's (Watson's) Fleece Lined Cotton Vests, with V neck, short and long sleeves, button fronts. Sizes 36 to 44 at, a garment **$1.50**

Women's (Watson's) Fleecy Lined Cotton Drawers, in open and closed style, ankle length. Sizes 36 to 44 at, a pair, **85¢** to **$1.50**

—Knitwear, First Floor

Women's Silk Underwear at Popular Prices

Women's Silk Top Vests, with low neck, opera top, ribbon straps, lisle thread bottoms. In flesh and white. Sizes 31 to 44. Special at, each **$2.25**

Special Silk Top Combinations with round opera tops; lisle thread drawers with tight knee, in flesh and white. All sizes. Special at, a suit **$2.90**

Women's "Kayser" Silk Vests, with round necks and opera tops; finished with silk ribbon straps. A well known brand in flesh and white. Sizes 36 to 42 at, each **$3.50**

Women's Pure Silk Knitted Vests, with opera and round neck, flesh and white. Excellent wearing qualities. Sizes 36 to 40 at, each **$3.75**

Women's Fibre Silk Bloomers, with large gusset and fancy frills, elastic band and knee, double elastic garters. Various styles in mauve, emerald, honeydew, henna, sky, tomato, American Beauty, grey, Saxe, and priced according to style at, a pair, **$3.50** to **$4.75**

Women's Italian "Kayser" Silk Vests with round neck, also with opera straps. A well known brand in flesh and white. Sizes 36 to 42 at, each **$3.50**

Women's Italian Silk Bloomers with double gusset, elastic at waist and knee. Shown in colors of sky, pink, grey, American Beauty, and emerald. All sizes at, a pair **$3.75**

—Knitwear, First Floor

SHOE WEEK

Is Over But the Need of New Shoes Continues

An extra pair or so, worn on alternate days, will mean comfort for your feet and give much longer wear than when one pair is worn day after day.

Here Is a Sturdy Oxford for Women

Made of strong black or brown calf, or patent leather, with stout goodyear welted soles and low heels. Priced very low at, a pair **$5.50**

Women's Smart "Queen Quality" Tongue Pumps

In patent, black, kid or gunmetal. Dressy shoes for afternoon wear. All widths at

At $5.95 a Pair

Serviceable Oxfords for Business Women

Black Kid at, a pair, **$5.50** and **$7.00**
Brown Calf at, a pair, **$5.50** and **$7.00**
Brown Kid at, a pair, **$6.00** and **$8.50**
Black Calf at, a pair **$5.50**

All the above have welted soles and military heels. Ample sizes and widths to assure correct fitting.

—Women's Shoes, First Floor

Men's Sweaters and Sweater Coats For Fall and Winter

British Admiralty All Wool Pullover Jerseys, in heavy weight and suitable for farm wear or fisherman. In colors of khaki or blue. Reg. $4.75 values for, each **$3.75**

Men's All Wool White Sports Sweaters in pullover style with V neck. A heavy and warm sweater in all sizes at, each **$4.95**

Men's Heavy Weight All Wool Sports Sweater, in pullover style with no collar. All sizes, in colors of Lovat or white with contrasting stripe on body. On sale at, each **$4.50**

A Heavy Knit Sweater Coat of wool mixture, with shawl collar and two pockets. A coat made for hard wear. In colors of brown, grey or fawn. An exceptioonally fine coat for the money. All sizes at each **$6.75**

Men's Fine Worsted All Wool Sweaters, light weight, in pullover style, with roll collar. Shown in plain colors with contrasting stripes. All sizes at, each **$2.25**

Men's Sports Sweaters, with shawl collar in pullover style. All wool, in shades of green with grey stripe, grey with purple stripe. Special, each **$3.95**

Men's Sweater Coats, all wool, medium weight, military collar and two pockets. Colors of myrtle green, brown or grey. All sizes. Specially priced at, each **$4.50**

Men's All Wool Sleeveless Vests, convenient for wearing under or over ordinary waistcoat. In Lovat or fawn. Exceptional value at, each **$2.75**

—Men's Furnishings, Main Floor

Popular Styles in Children's FALL COATS

Velour Coats, designed with bell sleeves and trimmed with silk stitching and finished with fur collar and cuffs. Shown in shades of dark brown, fawn and grey. Sizes for ages of 12, 13 and 14 years, at, each, **$13.50** to **$17.50**

Velour Coats in shades of dark brown, fawn, grey and French blue, trimmed with silk stitching, patch pockets, belt and finished with fur collar and cuffs. Sizes for ages of 6 to 10 years at, each, **$6.75** to **$15.95**

Tweed Coats with fur collar, patch pockets, belt and finished with an inverted pleat at back. Sizes for ages of 6 to 10 years according to size at, each, **$6.75** to **$12.75**
For ages of 13 to 14 years at **$14.50** to **$16.50**

—Children's, First Floor

Fresh Meats

Cash and Carry

Sirloin Steak at, lb... **27¢**
Round Steak at, lb., **15¢** and ..... **18¢**
Rump Roasts at, lb., **18¢**
Lean Boneless Stewing Beef, at 2 lbs. for.... **25¢**
Fresh Large Beef Hearts at, lb. ..... **25¢**
Mince Steak, lb. ..... **11¢**
Oxford Sausage at, lb. **11¢**
Mutton Steaks at, lb. **25¢**

Regular Counter (Delivered)

Spencer's Corned and Pickled Meats.

Corned Rumps at, lb. **16¢**
Rolled Loin Ends at, per lb. ..... **14¢**
Boneless Brisket at, lb., **11¢** and ..... **19¢**
Pickled Ox Tongues at, lb. ..... **32¢**
Pickled Pork Hocks at, lb. ..... **10¢**

—Fresh Meats

Women's Warm Nightwear For Cold Nights

Gowns of White Flannelette, in slipover styles, hemstitched round neck and sleeves and trimmed with colored feather-stitching. Priced at .. **$1.50**

Gowns of White Flannelette, with high neck and long sleeves, trimmed with colored stitching. At, each **$1.50**

Gowns of Excellent Quality Flannelette, with short and three-quarter length sleeves. Trimmed with embroidery and colored stitching. Good value at, each **$1.75**

Extra Strong Quality White Flannelette Gowns, with V neck and long sleeves, trimmed with silk embroidery and priced at, each **$1.75**

Gowns of Soft White Flannelette, in slipover styles; trimmed with colored stitching. At, each **$1.25**

Gowns of White Flannelette, in button front styles with long sleeves. At, each, **$1.25**

Striped Flannelette Gowns with V neck and long sleeves. At, each **$1.25**

Gowns of White Flannelette, trimmed with linen lace round neck and sleeves. At **$1.25**

Better Grade Flannelette Gowns made in slipover style; others with high neck, long sleeves trimmed with lace and embroidery, in various styles. At each, **$2.00** and **$2.90**

Outsize Nightgowns of White Flannelette, trimmed with frills of self, high neck and long sleeves. Extra large sizes. At, each **$1.50**

Outsize Gowns in extra fine quality flannelette, trimmed with silk embroidery. Extra large sizes. At, each .. **$2.25**

—Whitewear, First Floor

KIRKHAM'S SPECIALS

B. C. Honey, new crop, reg. 35c jar for .....28¢
Sliced Pineapple, fine quality, large cans .....19¢
Heather Toilet Rolls, reg. 3 for 25c. Special, 4 for.....26¢

Boneless Stewing Beef, 3 lbs. for .....28¢
Pot Roasts, lb., 8¢ and.....6¢
Rump Roasts, lb., 22¢ and 20¢
Stewing Lamb, 2 lbs.....35¢

Condi's Genuine French Castile Soap, large bar, regular 35c, for .....27¢

H. O. KIRKHAM & CO. LTD.

612 Fort St. 2 Big Stores 749 Yates St.

HEATERS

Now is the time to get your Heater, Pipe and Elbows, Stove Boards and Stove Pipe Enamel. Renew your Furnace Pipes now, while we can give you better attention. Castings carried for Fawcett, Moffatt, Buck, and Lorrain make of Ranges.

B.C. HARDWARE AND RANGE CO., LTD.

THE RANGE PEOPLE

718 Fort St. Phone 82

NOBODY'S LOVER

By RUBY M. AYRES

The song ended on a little soft note, and for a moment there was silence; then Jake roused himself and for a moment there was silence; then looked round, but Mrs. March had slipped away, and he and Ursula were alone.

"Thank you," said Jake. "Thank you very much."

"It's a pretty song," Ursula said carelessly. "Poor aunty! She always cries when I sing; I am still wondering if it is a compliment or not."

"I should think it is a great compliment," said Jake. "And so you are going to take up music professionally, after all."

"Yes." Her eyes sparkled as she looked at him. "There are good fairies in the world still, it seems, and one of them has come to me—and, hey, presto!" she waved her hand excitedly. 'Behold the enchanted castle."

Jake smiled. "Is there a fairy prince, too?" he asked.

She laughed scornfully. "Oh, it isn't that kind of enchanted castle, and even if there is a fairy prince living there he won't interest me at all."

She looked at Jake critically. "Captain Rattray, may I ask you a question?"

"A hundred if you like."

"Then why did you really come here this evening? I am sure my uncle is not at all the sort of man you like."

"How do you know that?"

Ursula shrugged her shoulders. "I can't explain. Perhaps by the way you looked at him at dinner."

Jake flushed. "I could have knocked him down with pleasure for the way he spoke to you."

Her face reflected the warmth in his.

"Oh, that!" she said indifferently. "I suppose I was foolish to take any notice, but it nearly drives me mad when he speaks of my father as he did to-night. I loved my father—I would have died for him—and to hear Uncle Henry speak of him so scornfully——". She broke off.

There was a little silence, then she went on. "However, I shall not be here much longer, so it does not matter. I don't know what I should have done if I had to live here for ever and ever." She looked at Jake apologetically. "Shall we talk about something else? I don't know what you must think of us all; quarelling in front of a stranger."

"Am I such a stranger?" Jake asked ruefully.

"We have only met three times," she reminded him.

Jake smiled reminiscently. "I know a man who met a girl, fell in love with her, proposed and got engaged to her in less than a week," he said.

Ursula's lip curled. "And regretted it ever after, I suppose."

"No, they were only married ten days ago, but I should imagine theirs will turn out to be one of the few marriages that are made in heaven—if there is such a place," he added cynically. "I am speaking of Spicer," he went on. "I believe you know him."

"My father knew him."

A shadow had fallen over the girl's face. She had spoken truly when she said that she had adored her father. The mere mention of his name made her heart ache.

Presently she roused herself with an effort.

"You did not answer my question, Captain Rattray."

"I have told you before. I came here to see you."

The color rose to her face. "Really to see me?"

"Yes—to ask you why you are so determined to dislike me?"

"I don't dislike you."

"Why did you refuse to allow Baily to introduce me that night at Marnio's?"

Her eyes fell. "You heard what I said then?" she asked.

"Yes."

Ursula raised her chin.

"Captain Rattray," she said, "I am going to be very frank with you. I dare say you will hate me for it, and be terribly offended—"

"I am not easy to offend. Please go on."

"You must know, without my telling you—that there are some people we—we dislike without knowing why." She stopped.

"You mean that I am one of th...?" Jake asked.

She raised her eyes suddenly.

"I don't like many people," she said, defensively. "I have hardly any friends. Aunt Milly says that some day I shall be sorry that I have so few, but I don't think so. My father had heaps of friends. Wherever he went he made what he called friends—and yet, when bad times came to him, there was not one of them all who offered to help him. I have not forgotten that——" There was a little catch in her voice. "I never shall forget it; and that's why I don't want any friends."

"That is not a very good reason for disliking me. If you have no other . . ."

"But I have." And now she was looking at him again. "Doris St. Clair is my friend—the night you and I had dinner with her, she told me—she told me . . ." She stopped in embarrassment.

"Well, I thought that you cared for her," she went on. "And so, I—I think it is horrible, the way you have treated her since. I came home with her the night after that concert—the concert you went to. She was dreadfully unhappy. She cried all the way home because you had promised to wait for her, and had not—and yesterday I saw her again, and she told me——" She broke off, only to continue more firmly. "She told me that you had written to her, saying that you no longer cared for her, and—and she said that her heart was broken."

"Go on," said Jake grimly.

Ursula paled.

"That is all," she said. "But I think it's—rather mean—of you to come here and—and—"

"Try to flirt with you," Jake added deliberately. He rose to his feet. "You said just now that you were going to be frank with me," he said. "Very well, now it is my turn to be frank with you. Doris has seen fit to tell her side of the story—now you shall have mine. A month ago she and I were engaged. A fortnight ago an uncle of mine died, and the money I expected to inherit went to my cousin—the man for whom your father mistook me when we were introduced this afternoon. I told Doris this, and she turned me down—she said she could not be poor. I took my dismissal, and when she found I was not going to cut my throat or jump into the river, she tried to whistle me back."

His voice was hoarse with anger. At that moment he hated Doris and he hated this girl for championing her.

(To Be Continued)

CORNS

stop hurting in one minute!

For quick lasting relief from corns, Dr. Scholl's Zino-pads stop the pain in one minute by removing the cause—friction and pressure.

Zino-pads are thin, safe, antiseptic, healing, waterproof and cannot produce infection or any bad after effects. Three sizes—for corns, callouses, and bunions. Cost but a trifle. Get a box today at your druggist's or shoe dealer's.

Dr Scholl's Zino-pads

Put one on—the pain is gone!

D'Allaird

Jacquettes and Overblouses

See our wonderful collection in all popular Fall shades. All sizes.

Dresses - Lingerie

707 Yates Street

COLBERT PLUMBING

AND HEATING CO., LTD.

755 Broughton. Phone 532

"Many years of satisfactory service."

NATIONAL SHOE WEEK

Special display all this week, of new Fall Footwear styles.

MUTRIE & SON

1203 Douglas St.

IN WOMAN'S DOMAIN

CHILD ADOPTION PLAN TO BE URGED

Miss Andrew Seeks to Provide Homes to Check Baby Farming System

Miss Clara Andrew, of London, England, the founder of the National Children Adoption Association, will come to Victoria on Monday, October 1.

Miss Andrew has devoted her energies since the armistice to the task of caring for unwanted children, and especially to lessening the evils of the baby-faming system. She began by founding a home where such children could be received, and where people who were desirous of adopting a child could go and make a choice. The children are taken into this home at the earliest possible age, generally under the age of one year. The history of the children and their parents is thoroughly investigated, and every precaution taken that only babies whose parents have a clean bill of health are received.

The National Children Adoption Association does not take in these children with the idea of bringing them up, but only takes care of them until a suitable application for adoption is made.

H. R. H. Princess Alice is president of the association, and a large number of distinguished men and women are on the list of vice-presidents, among them the Premier of Canada. Lady Perley is a member of the executive committee, and has undertaken to co-operate with the association in Canada. H. M. the Queen takes a keen and practical interest in this work, and has paid a visit of inspection to the various branches.

In view of the need of the overseas Dominions for a larger British-born population Miss Andrew is anxious to strengthen the relations of the association with Canada, and to increase the number of homes in which children under the association's care will be received for adoption.

With this end in view she is traveling across Canada giving a public address on the association's objects at all the principal cities and towns en route. She intends to sail home from Montreal early in November.

CHAPTER TO HOLD SALE

Dr. O. M. Jones Chapter, I.O.D.E., will hold a rummage sale on Saturday next at 10 a.m. in Seabrook Young's old store, 1421 Douglas Street. Those who have clothing, shoes or other suitable articles to donate may telephone Mrs. R. W. Knowles, 4129, who will make arrangements to call for them if desired. Bundles for the sale may be left at the store Friday morning.

DAME CLARA BUTT

Famous British singer and former candidate for Parliament, has sailed for Canada.

SOCIAL AND PERSONAL

In honor of Lord Birkenhead, his daughter Lady Eleanor Smith, and her friend, Miss Zita Jungman, a charming dinner party was given on Saturday evening by His Honor the Lieutenant-Governor. Among the invited guests were Hon. Chief Justice and Mrs. Macdonald, Sir Frank and Lady Barnard, Mr. Justice and Mrs. D. M. Eberts, Mrs. G. H. Barnard, Mr. and Mrs. B. H. Tyrwhitt Drake, Major and Mrs Selden Humphreys, Mrs. Fitzgibbon, Mrs. Harold Eberts, Mrs. Archer Martin, Miss Peggy McBride, Miss Margaret McVitty, Messrs. Carew Martin, Victor Sutherland, Harry Crane, Frank Rattenbury, Rudd and Godfrey Leslie.

○ ○ ○

Mrs. E. E. Bellamy, Kildonan, has returned to Port Alberni from a visit to Vancouver and Victoria.

○ ○ ○

Mr. and Mrs. Harry Briggs were the guests of Mr. and Mrs. Stewart Robertson at their Summer cottage at Shawnigan Lake for the week-end.

○ ○ ○

Miss Nonie Cutler, who has been the guest of friends in Vancouver for the past three weeks, is expected home to-day.

○ ○ ○

Miss May Brown, Fairfield Road, returned last week from a three months' holiday spent in England, Scotland and France.

○ ○ ○

Mrs. Fitzgibbon, of Vancouver, is visiting in Victoria as the guest of Mrs. Harry Barnard, Rockland Avenue.

○ ○ ○

Mr. George Brett, of Victoria, has taken up his residence on his property on the Breed's Cross Road, recently vacated by Mr. William Matheson.

○ ○ ○

Mr. and Mrs. C. R. Drayton, who have been visiting in Victoria for a short time as guests at the Oak Bay Hotel, have left for their home in Toronto.

○ ○ ○

Mrs. Harold Eberts, who is leaving shortly for her home in Montreal is at present the guest of Mr. Justice and Mrs. D. M. Eberts, Gorge Road.

○ ○ ○

Mr. and Mrs. R. W. Mayhew, Beach Drive, entertained at a theatre party at the Playhouse on Saturday evening, complimentary to Mr. and Mrs. J. B. Bruce, of Calgary. Among those in the party were Mr. and Mrs. Bruce, Mr. and Mrs. J. B. Corley and Mr. and Mrs. T. Humphries.

○ ○ ○

Mr. E. A. Philipsen, 1428 Beach Drive, returned home yesterday on the Empress of Australia from Kobe, Japan.

○ ○ ○

Hon. E. Burke Roche and Mrs. Burke Roche have returned home from Vancouver, where they have been visiting for the past week as the guests of Mrs. J. M. Lefevre, Marine Drive.

○ ○ ○

Mr. and Mrs. Lawrence Earle and their small son left on Saturday for an eight-months' visit to the Old Country.

○ ○ ○

The Premier and Mrs. Oliver announce the engagement of their second daughter, Sarah Ellen (Nellie), to the Rev. Francis E. Runnalls, of Grand Forks. The wedding will take place in October.

○ ○ ○

Mrs. Allan M. Davis, two children and maid, have returned to there home in Prince Rupert. While here they have been the guests of their father-in-law, Captain A. M. Davis, Examiner of Master and Mates, of 327 Ontario Street.

○ ○ ○

Col. George Ham, veteran publicist, and for thirty years identified with the Canadian Pacific Railway, was in the city yesterday. He will accompany the Canadian Women Press's convention delegates here on their visit on Thursday, following the gathering in Vancouver.

○ ○ ○

The ladies of Court Triumph held a very successful meeting Friday night and planned many activities for the coming month. Among these will be a home cooking stall on October 6, with Sister Schmeltz in charge, and a masquerade dance on Hallowe'en night. Following the business session a large crowd danced to the strain of a four-piece orchestra, with Sister Sanders at the piano. Refreshments were served by a committee under Sister Holmes as the convener.

Mr. D. M. Hartley, of Horsham, England, is registered at the Empress Hotel.

○ ○ ○

Mr. and Mrs. W. T. Edgecombe, 1329 Monterey Avenue, announce the engagement of their only daughter, Elizabeth Pearl, to Mr. William John Oliver. The wedding will take place on Saturday evening, September 29, at 8.30.

○ ○ ○

Dr. Beale, of Sidney, who has made for himself such an enviable reputation during his practice in that district, has been asked to resume an important appointment in Tasmania, and though reluctant to leave his many friends on Vancouver Island has decided to accept the position. He will leave for Tasmania early in December.

○ ○ ○

The Nurses' Alumnae of the Royal Provincial Jubilee Hospital held a dance on Saturday evening in the Nurses' Home, which had been beautifully decorated for the occasion with blue hydrangeas by Miss Gregory Allen. About forty couples joined in dancing to the music provided by Neary's orchestra. A buffet supper was served during the evening. Mrs. Bullock-Webster and Mrs. York were conveners of the dance, which was one of the most enjoyable the Alumnae has ever given.

○ ○ ○

The Misses Gladys and Marjorie Watson, who have been spending the Summer in camp at the Gorge, terminated their outing with a jolly dance on Friday night at the club rooms of the Swimming Club. Zala's three-piece orchestra was in attendance. Among those invited were Mr. and Mrs. Gladding, Mr. and Mrs. Glazen, the Misses Thelma Burgess, Frances Whillans, Helen Elliott, Constance McGill, Maud Williams, Jean Brocklebank, Eileen Lawrence, Edith Robertson, Messrs. Jock Watson, Clive Church, Bud Newlands, Frank Cameron, Chris Ferriman, Ernest Stocks, Fred Brady, George Elliott, Tom Watson, Crawford Fennell, Brock Whitney, Dr. Sweeney and Arthur Webster.

○ ○ ○

A surprise shower arranged in honor of Miss Mamie McMillan was given on Saturday afternoon at the home of Mrs. W. H. Dinsmore, Princess Avenue. The house was prettily decorated for the occasion with asters, sweet peas and greenery. The centre piece was a large wedding cake, beneath which were cunningly concealed many dainty gifts for the bride-to-be. The list of invited guests included the Misses Edna and Bessie Middleton, Connie Strickland, Margaret and Jennie Freeman, Maybelle Edgar, Lillian and Laura Shaw, Gladys Ridout, Susie, Kathleen and Evelyn Johnson, Helen Moore, Mamie and Florence McMillan, L. Merrill and Mesdames C. Foote, W. Russell, G. Andrews, J. Dinsmore, G. Hardy (Vancouver), S. Young (Lethbridge) and R. McIntosh. Delicious refreshments were served by the hostess, and the function was thoroughly enjoyed by those present.

○ ○ ○

Charming in its simplicity was the wedding that took place on Saturday evening when Miss Mary Hannan, elder daughter of Mr. and Mrs. J. Hannan, of Pembroke Street, became the bride of Mr. Wilfred Paulin, of Vancouver. The bride has been a member of the office staff of The Victoria Daily Times. Mr. Paulin passed his boyhood in Victoria, his father, the late Mr. George Paulin, being well known in musical circles. The marriage ceremony was performed at the home of the bride, by Rev. Dr. Leslie Clay, and gained added interest from the fact that Dr. Clay also had officiated at the marriage of her parents. The bride entered the room on the arm of her father, looking very sweet in a frock of navy blue satin gaufre, with a corsage bouquet of Ophelia roses and fern. Little Kathleen Hannan attended her sister as bridesmaid in a dainty frock of apple-green organdie. Miss Bessie Forbes at the piano, gave a fine rendering of the Wedding March from "Lohengrin." Mr. George Paulin, of Vancouver, attended his brother as best man. Following the ceremony a buffet supper was served, the tables being effectively arranged with Michaelmas daisies and white chrysanthemums. Later Mr. and Mrs. Paulin left for Vancouver on the first stage of their wedding trip.

An executive meeting of the women's auxiliary to the Canadian Legion will be held this evening at eight o'clock. A general meeting will be held to-morrow at the same hour.

SHAWNIGAN LAKE DANCE SUCCESS

Capacity Crowd at Masonic Dance Held on Saturday

On Saturday evening the Malahat Lodge, A. F. & A. M., held a very enjoyable dance in the Athletic Association Hall at Shawnigan Lake. The hall was filled to capacity.

The Gizeh Temple Shrine Band of thirty pieces from Victoria played a very enjoyable concert starting at 8 p.m., and also furnished music for the dance which followed. Bandmaster Miller and his band played the most popular dance numbers, and were most generous with their encores, which were evidently much appreciated by the dancers.

The dance programme included sixteen of the most popular numbers, while the concert programme contained several solos and selections, all of which were played with harmony and finish. This indicated that although an organization of less than two years old, some musicians of long experience have been discovered and put back into harness.

This is the same band which plans to supply the music for the big Shriners' novelty dance in aid of the Japanese Relief Fund.

A number from Duncan attended the dance, and also some residents of Shawnigan Lake have already made reservations for the next big dance, although the date has not been definitely fixed.

Y.W.C.A. WORKERS IN CONFERENCE

Friday Will See Full Programme at Local Institution

A full-day conference of Y.W.C.A. workers in Victoria on Friday next will bring a number of delegates from Vancouver and other parts of the Province. Mrs. C. A. Peter, provincial vice-president, will take the chair and the proceedings will open at 9.30 in the forenoon.

The programme, which promises to be of unusual value, has been arrangd as follows:

Morning Session, 9.30

Chairman—Mrs. C. A. Peter, Provincial Vice-President.

Service of Worship—Mrs. Adams.

Address of Welcome—Mrs. Piercy.

"The Purpose of the Conference"—Mrs. C. A. Peter.

"Opportunities for Service"

1. As Board Members—Mrs. A. Z. De Long.
2. As Committee Members — Mrs. Gillie.
3. As Volunteer Worker — Mrs. Nivin.

Finance

1. How to Budget the Association—Mrs. W. H. Leckie.
2. How to Cover the Budget Difference—Mrs. Beckwith.

Luncheon.

Address: "Co-operation With Other Social Organizations—Mrs. Oren.

Afternoon Programme

Service of Worship.

Travelers' Aid and Immigration—Paper by Miss Taylor.

Self Governing Clubs—

1. What Are We Doing to Reach the Girl—Miss Helen White.
2. Educational Classes in the Association—Mrs. Moore.

The Religious Work of the Association—Dr. Jean Causon.

The Association Residence—

1. A.V.W. Home At It's Best—Mrs. Bishop.

Question Box.

Evening, 8 p.m.

Prayer Service.

The Association, Its Aim and Policy—Miss Margaret E. Macdonell.

The Girl of To-day—Mrs. Oren.

Closing Address—Mrs. Peter McNaughton.

COURAGE

HELEN PEIGHTAL

Huntingdon, Pa., — Saving lives seems to have become a habit with this pretty eighteen-year-old girl. She is Helen Peightal.

A year ago she leaped into the Juaniata River and rescued a drowning man many pounds heavier than she. It was her third rescue within a few months.

How does she do it? How do so many other heroes who have gained fame by rescuing persons from drowning?

"Why," she exclaimed at the time, "you don't think of yourself. You only know someone needs you."

Rev. E. Macmillan, B.D., new moderator of the Presbyterian Church of South Africa, was in his youth a "sky pilot" in Western Canada.

The Archbishop of Canterbury and the Bishops of Bristol and Croydon were visitors to the Wesleyan Methodist Conference this year.

YOUR HOME AND YOU

By HELEN KENDALL

Double Corner Cupboards

So many requests have come in for information concerning the ready-to-build-in furniture, and especially for the china cupboards, that this convenient form of dining-room closet is shown to-day. In the room illustrated, one cupboard was inserted in the space formerly occupied by an ordinary closet, and the other was placed in a space cut in the wall.

The value of this so-called "permanent fixture" is that it really becomes a permanent, fixed part of the house walls, and not separate pieces standing out into the room. It comes fully made, in designs originated by a famous firm of architects, and is placed by the local carpenter into a space cut in the walls, according to dimensions furnished by the makers of the furniture!

It is a great comfort to many home-makers to be able to get beautiful ready-made doors, windows, porches, window-seats, book-cases, partitions, dining alcoves with pretty table and benches, kitchen cupboards, built-in tables, and a hundred other devices, all ready to insert into the growing house. The colonial designs are, to my mind, the most attractive. Two such quaint china closets as those shown are enough to make any dining-room charming, and when a panelled wainscoting is added, pulling the cupboards and the windows into one harmonious whole, the room has a look of permanence and beauty that is rarely found in any but the most expensive homes.

The manufacturers of this ready-to-use furniture make sideboards to match every cupboard design, so that the entire room is truly built in.

FOR THE CHILDREN

The Sandman Story For To-night

MARY'S NECKLACE

Mary had no brothers and sisters and her mother was dead. But she had a very nice old white-haired father for whom she kept house. Their house was the back half of a little shop that her father took care of all day long. The shop had three gilt balls outside and a big window full of watchfobs and odd bits of jewelry. When poor people were hungry or cold and had no money, but had a gold ring or a watch, they would bring it to Mary's father and borrow money on it. He would give them a ticket with the money and when they had earned enough to pay him what they had borrowed they would come back to the little shop, which Mary kept clean, and get their ring or their watch back again. But sometimes the people never came back. Mary and her father never knew what had happened to them. Some of them perhaps went away to another city; some of them may have forgotten all about their ring or their brooch.

When a certain number of months had gone by and no one came back to claim a bit of jewelry, it belonged to Mary's father because of the money he had paid on it. In the cellar of their house was a big wooden barrel where all the bits of gold were stored for which no one had ever come back. Mary's father had been a pawnbroker for so long that the barrel was now almost full. Mary used to go downstairs once in a while with a candle and look at the glittering bits, but most of the time she was too busy with her school books and her housework. Her father was very anxious for her to do good work at her lessons, for he was going to send her through high school as well as grammar school, and perhaps to college if they could save enough money. But it was a very small shop and they had to eat and have warm clothes, and sometimes her father would shake his head and sigh over his account books. The barrel of gold in the basement was to be sold for the money to send her to high school, however, and after that they must do what they could about the money for college.

One day Mary heard her father talking with a stranger about the barrel of old gold and when they had agreed upon the price the stranger asked the white-haired pawnbroker if he had anything else he wished to sell.

Mary's father shook his head. "Nothing that has been here long enough but a necklace, and that is not worth selling. The stones are paste, but it is pretty and I have kept it for Mary when she graduates from high school."

"Let me look at it," said the stranger.

Mary's father brought out a solid white box. The stranger opened it and looked at the stones of the necklace curiously.

"How long have you had this?" he inquired.

"O, for ten years or more," replied the pawnbroker. Then seeing the look on the stranger's face, he inquired, "The stones are paste, aren't they?"

"They are diamonds!" replied the stranger. "Old-fashioned setting and cutting, but diamonds, nevertheless. If you will come with me to a jeweler I will pay you a fair price for it, which will more than send your daughter through college and give you a good sum to save."

When the necklace was cleaned—for the settings were filled with dust—the old pawnbroker received more money for it than he had ever dreamed of possessing, and there was no more worry about Mary's education.

But often Mary wondered whether the ones who sold the necklace knew it was real diamonds or if they, like her father, had thought the stones were paste.

The meeting of the Daughters of Pity due to-day has been changed on account of illness. The meeting now will be held at the home of Miss Sylvester.

$295 CRAIG PIANO

Used Eight Months

Dark mahogany full size 7 1-3 Octaves, iron frame, ivory keys.

We fully protect you on this piano and you will lose nothing in exchange, as depreciation of over $100.00 was absorbed by the original purchaser when exchanging with us.

$10.00 monthly handles this instrument.

HEINTZMAN & Co., Ltd. 1113 Government

10-Day Tube FREE See Coupon

When Film makes teeth cloudy the lips are kept closed

End Film and the prettier teeth lead to open smiles

This Offer

May bring you a delightful surprise

Do you realize how many prettier teeth you see nowadays?

Millions of people now brush teeth in a new way. They combat the cloudy film. And those whiter, cleaner, safer teeth show what that method means.

You and yours will use it when you once learn what it does. And this free test will show you.

Those dingy coats

Your teeth are coated with a film—that viscous film you feel. Much of it resists the tooth brush, clings and stays.

Soon that film discolors, then forms dingy coats. That is how teeth lose their beauty.

Film also holds food substance which ferments and forms acid. It holds the acid in contact with the teeth to cause decay. Germs breed by millions in it. And they, with tartar, are the chief cause of pyorrhea. Some of these troubles come to nearly all. You should fight the film.

Two easy ways

Now dental science has discovered two easy ways to fight film. One acts to disintegrate the film at all stages of formation. The other removes it without harmful scouring.

Able authorities proved these methods effective. Then a new-type tooth paste was created to apply them daily. The name is Pepsodent. Leading dentists the world over now advise it. Careful people of some 50 nations use it every day.

Natural—gentle

Pepsodent also multiplies the alkalinity of the saliva, to better fight mouth acids. It multiplies the starch digestant in saliva, to better digest starch deposits. So every use gives manifold power to these great natural tooth-protecting agents.

Thus Pepsodent brings its amazing results in natural and gentle ways, without harsh grit.

Pepsodent results are quick and apparent. They will amaze and delight you.

Send the coupon for a 10-Day Tube. Note how clean the teeth feel after using. Mark the absence of the viscous film. See how teeth become whiter as the cloudy coats disappear.

This means much to you and yours. Cut out coupon now.

Protect the Enamel

Pepsodent disintegrates the film, then removes it with an agent far softer than enamel. Never use a film combatant which contains harsh grit.

Made in Canada

Pepsodent REG. U.S. PAT. OFF. CANADA

The New-Day Dentifrice

Now advised by leading dentists the world over.

10-DAY TUBE FREE 1296 Can.

THE PEPSODENT COMPANY, Dept. T, 191 George St., Toronto, Ont.

Mail 10-Day Tube of Pepsodent to

Only one tube to a family.

OCEAN AND COASTWISE SHIPPING

SIBERIAN PRINCE WILL LOAD DIRECT FOR BELFAST SOON

Repairs Expected to be Completed About First of November

Four Hundred Men Are Being Employed by Yarrows, Ltd.

With the bottom practically out on the port side and all the clearing completed the Siberian Prince, at present undergoing repairs at the drydocks by Yarrows, Ltd., will be completed about the first part of November, it was announced to-day. Construction and replacing work has commenced and some 300 to 400 men are being kept employed in two separate shifts commencing at 7 o'clock in the morning until 11.30 o'clock at night.

Following the completion of repairs, which will cost some $200,000, the Furness-Withy ship will move to Seattle, where she will load direct for Belfast, Ireland. All her cargo that was in her holds when she went aground at Bentinck Island has been transferred to other of the company's ships and taken to their destination.

The shipment for Belfast is the first to be loaded on Puget Sound direct for Belfast for some time and will include lumber, canned goods, wheat and other northwest products. She will not only take cargo to Belfast but will also load for Glasgow, Liverpool, London and Hull. She will be the first Furness-Withy ship to load Belfast cargo in the northwest and, besides loading at Seattle, will take on considerable cargo consignments at Vancouver, from where she was proceeding to the Old Country when the mishap occurred in a dense fog.

TEDDY BEAR BATTLED FIERCE BEHRING STORM

Was Driven 500 Miles Out of Course; Heavy Seas Swept Her Decks

Nome, Alaska, Sept. 24.—Story of an eleven-day battle against towering seas lashed by a Bering Sea gale was told by members of the United States Geological Survey party from Point Barrow who arrived at Teller on the 13-ton schooner Teddy Bear. The Teddy Bear commanded by Captain Joe Bernard was driven from Point Hope, north of Kotzebue Sound, to St. Lawrence Island, opposite Nome, thence to Sledge Island and back through Bering Strait to Shismaref Inlet, a distance of 500 miles before the storm subsided enough for the vessel to proceed on her regular course. Captain Bernard was on deck most of the time during the 11-days' fight and only his seamanship and knowledge of the Northern waters enabled the little schooner to win through, according to the passengers.

The schooner Blue Sea, owned by Olaf Swenson & Co., of Seattle, has arrived at Nome Roadstead from Anadyr, Siberia, John Lamps, representing the Swenson Company in Siberia said trading conditions there were improving and that the Blue Sea would probably make another trading voyage before the closing of navigation.

The schooner Noatak, for which fears were felt during the storm that raged over this section recently, is safe at Keewalik after being driven at a terrific rate through Bering Strait under hazardous conditions.

LATEST MOVEMENTS OF C. G. M. M. SHIPS

Canadian Importer—Aug. 9, 3.35 p.m., left Esquimalt for Sydney and Melbourne; August 21, passed Honolulu; arrive Vancouver Nov. 20.

Canadian Prospector—September 9, arrived Newcastle; arrive Vancouver October 15.

Canadian Inventor—September 16, arrived Chemainus; arrive Vancou- January January 15.

Canadian Winner—September 11, 10.30 p.m., arrived Vancouver; sails Vancouver October 20.

Canadian Highlander—August 27, left Shanghai for Vancouver; arrive Vancouver September 21.

Canadian Traveler—August 23, 3 p.m., left Auckland for Vancouver; arrive Vancouver September 20.

Canadian Skirmisher — September 15, 10 p.m., left Vancouver for Prince Rupert; arrive Vancouver Dec. 3.

Canadian Freighter — August 25, 3.50 p.m., left Prince Rupert for Yokohama, Kobe, Shanghai; arrive Vancouver November 15.

Canadian Transporter—August 26, 5 a.m., arrived Vancouver; sails Vancouver October 15.

Canadian Scottish—August 13, 6.45 p.m., left Vancouver for Sydney and Melbourne; arrive Vancouver December 1.

Canadian Britisher — August 26, 11 a.m., left Victoria for India; arrive Vancouver January 20, 1924. (To arrive Bombay October 14.)

Canadian Observer—September 15, 8.30 p.m., left San Francisco for Victoria; arrive Vancouver September 20.

Canadian Rover — September 17, 7.30 p.m., left Ocean Falls; arrive Vancouver October 4.

Canadian Farmer — September 16, 10.30 a.m., left Nanaimo; arrive Vancouver October 11.

Canadian Volunteer—September 15, 12 noon, left Powell River for San Pedro; arrive Vancouver Sept. 27.

SHIP RAN AGROUND NEAR PORT NEUF

Quebec, Sept. 24—The Richelieu, of the Canada Steamship Lines, ran aground at Grondines, near Port Neuf, at midnight last night. The Saguenay is standing by to take off passengers at the first favorable opportunity.

HAWAII MARU WILL MAKE QUARANTINE TUESDAY AFTERNOON

Unsettled Conditions Plays Havoc With Eastbound Freight

Latest advices from the Osaka Shosen Kaisha steamship Hawaii Maru, state that she will make quarantine to-morrow afternoon.

She is the first ship to load in Japan since the earthquake. There is very little cargo stowed away in her holds. Things are too disorganized at present for shippers to bother much about trade with this coast.

It is expected that general conditions will adjust themselves when the steamship lines can once again run their vessels on an organized schedule.

The Hawaii Maru has only nineteen tons of cargo for Victoria. In addition to this there are fifteen bags of mail and four for the aircraft.

There are few passengers aboard the steamer. For Victoria there are four steerage passengers. Seattle's passenger list amounts to nine cabin passengers and fourteen steerage.

The cargo consignments to the Sound ports is not heavy. For Tacoma there is 617 tons, Seattle twenty-four tons, raw silk 140 bales, bulk oil 700 tons, and intercoastal cargo 261 tons.

VICTIM OF JAPANESE TYPHOON

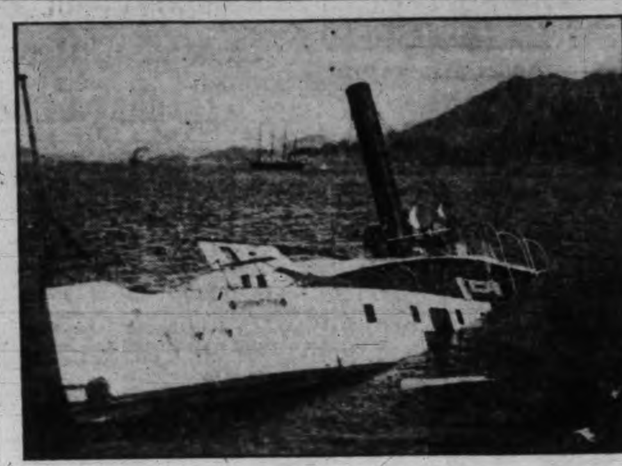

WRECKED BANK BUILDING IN YOKOHAMA

EFFECTS STORED IN OPEN SPACES

UPHELD TRADITIONS OF SEA

CAPT. SAMUEL ROBINSON, R. N. R.
Commander of the Canadian Pacific Liner Empress of Australia.

DECKS SWARMED WITH AN HETEROGENEOUS MASS OF SUFFERING QUAKE VICTIMS

(Continued from page 4.)

Compared With Ypres

Looking over the result of Nature's five minutes' work, I could not help but think what pygmies we really are.

Here was a modern city entirely and more completely wiped out in that time than Ypres was in three years of bombarding. In fact, if there are any places in the war-devastated areas of France and Belgium that are more completely flat than Yokohama, I certainly never have seen or heard of them.

On Monday afternoon a Japanese destroyer came in, and later a battle cruiser, then five other destroyers, but up to Wednesday nothing was done by them to effect any kind of relief for their own or the foreign population. The people on shore were far as we could hear, was to work starving and without water.

Early Wednesday morning the American destroyer Stuart came in, followed at 2.30 p.m. by H.M.S. Despatch, which promptly sailed all over the harbor, sized things up, dropped her anchor, thundered out a twenty-one gun salute to the Japanese battleship. We were then informed that the British Consul-General had commandeered us as the official British relief ship, and we were to remain here until the Hawkins or other warship arrived.

Wednesday afternoon the United States Shipping Board boat West Orawa came from Kobe empty, and volunteered to take up to 500 refugees to Kobe. By the evening of this day we had again on board about 4,000 refugees, and they were still coming off in boat loads, whilst a Dutch tank vessel, with our chief officer in charge, left for Kamakura to pick up the survivors there.

Thursday the West Orowa left with her five hundred. From Monday night we could see Tokio burning but could get no particulars.

A United States gunboat went up with rations. The police estimate the Tokio casualties at over 100,000. The creek running under the garden bridge was full of dead bodies, and it was impossible to go ashore, without a respirator on account of the stench from burning and decomposed bodies.

Work of Ship's Surgeon

Dr. W. Rose, the ship's surgeon, worked heroically and with willing assistants gave first aid to the injured refugees as they were brought aboard the ship from the inferno ashore.

All the passengers spoke in the highest terms of praise of the unselfish work of Dr. Rose.

Boatswain Smith was picked out by the passengers for special mention. He did most admirable work in rescuing refugees.

Horse Roasted In Building

Chief Steward G. McFarlane, who went ashore to investigate after feeding thousands of refugees, told of witnessing the remains of a horse which had been roasted alive on the second floor of the partly demolished Russo-Asiatic Bank. The horse had evidently reached the second floor of the building over the piled up wreckage and was there caught by the advancing flames.

The early task facing Chief Steward McFarlane was a gigantic one. "We served ten thousand individual meals within thirty-six hours and I want to say that the men in my department worked admirably," said Mr. McFarlane.

Two phlegmatic Germans, Dr. Otto Burchard, of Shanghai, a professor of the history of fine arts, and Johann Barth, of Tokio, a merchant, paid their tribute to the manner in which the Canadian Empress liner upheld the highest traditions of the British merchant marine. They did it in characteristic German fashion.

"The behavior of the ship's officers and crew was absolutely correct," they said. "Human beings could not have done more."

Children's Experience

From other passengers were obtained further details of the appalling conditions which prevailed and of the heroic self-sacrifice of officers, crew and passengers of the Empress of Australia. Mrs. David Mackenzie and her four little children, ranging in age from three to eleven years, were at their seaside home at Dzushi when the shock came, she said. The children's Scottish nurse was killed when the house collapsed, but Mrs. Mackenzie and the little ones were at the beach.

"Knowing from the terrific disturbance of the earth that a tidal wave would follow, we rushed inland for a couple of miles. For two nights we slept in the open and finally with about twenty others found shelter in a Japanese house for three days until a United States destroyer took us to the Empress of Australia. My husband was at Yokohama when the shock came, but fortunately escaped uninjured. It was more than twenty-four hours before we found each other and we were each sure the other was dead. In spite of the terror of the adults, it was marvelous that the children seemed quite undisturbed."

The youngsters were clad in their beach clothes supplemented by sweaters knitted aboard the ship. Mrs. Mackenzie was in a neatly fashioned blue dress, which, she said, had been made by women passengers of the Empress from a bolt of navy uniform serge sent aboard from a United States cruiser. So well made was it that nobody could have guessed the circumstances of its origin.

Organized Relief

Miss G. C. Gilbert and Miss H. Cameron, two wealthy Virginia ladies, were credited with organizing the relief work among the women passengers. When refugees began coming aboard they opened their wardrobes and gave away everything they had except what they happened to be wearing at the moment. Two nurses who were on the passenger list, Misses Stewart and Thayer, gave their services freely from the outset and attended the stretcher cases all the way across the Pacific.

Four British Columbia ladies were specially lauded by passengers for their devotion to duty. They were the four stewardesses, Miss Marion Kerr, Miss Tingley, Mrs. Turnbull and Mrs. Murcheson. They were pressed into service as nursing assistants and worked almost without intermission assisting the doctors and trained nurses for the first three or four days.

Stretcher Cases

Two stretcher cases were taken ashore here. Mrs. G. Blundell, of Yokohama, was suffering from a dislocated hip which had received no attention for the eight days which preceded her being taken aboard the Empress, when Dr. Rose, the ship's surgeon, took it in hand. The other was the ship's wireless operator, Percy Leonard, a Victoria boy, who, however, was not a victim of the quake, but was taken ill during the voyage.

Mrs. E. Wethers and Mrs. A. W. Craig, who were together in the second story of a Yokohama house when it was shaken to the ground, were hospital cases. Mrs. Wethers lost her husband in the disaster but Mr. Craig was aboard the ship.

Impressive Ruin

One of the tragic oddities of the disaster concerned the Yokohama Specie Bank, one of the most massive structures in Yokohama. It was shaken to pieces, but even its ruins were an impressive pile. In the great courtyard a cleared space was left and in it were found thirty bodies of people smothered by the smoke and fumes but untouched by the flames which swept all around.

The women of Victoria united to pay a special tribute to Capt. Robinson.

A deputation went aboard to wait on Captain Robinson and present him with a testimonial address to his heroic conduct.

The Salvation Army played the ship alongside but left off suddenly when the musicians caught sight of Herb Delamonte, ship's barber, who when ashore is their bandmaster. The tune ended abruptly and the bandsmen cheered their leader to the echo as he stuck his head through a porthole far above them.

The Empress brought only three people as refugees, all others having booked their passages formally from Yokohama or Kobe, where forty or fifty intended passengers were compelled by tragic circumstances to cancel their sailings and forty-three victims of the quake took their places. There were 114 saloon passengers, 20 second class, 29 third class and 306 steerage.

Great crowds were gathered at the docks and along the adjacent shore and rousing cheers welcomed the Empress as she warped alongside.

Duncan Girl in Quake

After the most terrible experience of her young life, Miss E. N. Garrard disembarked here from the Empress of Australia and proceeded to her home in Duncan.

O.S.K. WILL HAVE TO ADJUST SAILINGS

Announcements Are Made Regarding the Arabia Maru and Arizona Maru

Owing to the disorganized condition of shipping in the Orient due to the recent Japanese disaster, Japanese shipping schedules have been practically abandoned. The Osaka Shosen Kaisha amongst others is feeling the effect of the disaster and as a result have had to reorganize their schedule.

For this purpose the arrivals of boats from the Orient of the O.S.K. line will not be known except by advice. Adjustment of the schedule can only be rearranged by conducting a service independent of the present schedule and carry on as best possible until a regular schedule can be arranged.

For this reason the O.S.K. line announced that the Arabia Maru will make her twenty-second eastbound trip on October 14, leaving Kobe instead of Yokohama. Bound for Seattle she will dock here to discharge cargo and passengers on October 28 and will make her westbound trip on November 13. There will be no change in her calling ports, the telegram intimates.

The Arizona Maru, also of the O.S.K. line, will leave for Victoria from Kobe on October 6 and arrive in Victoria on October 20. Westbound she will leave Seattle after loading on the Sound on November 3, calling at Yokohama, Kobe, Moji, Shanghai, and Nagasaki. The vessel will drop Dairen and Hongkong from her itinerary. This advice was received at Rithets Consolidated, Ltd., who are the local agents, this morning.

TIDE TABLE

September

Date	Time h. m.	Ht ft.	Time h. m.	Ht ft.	Time h. m.	Ht ft.	Time h. m.	Ht ft.
4	4.04	3.5	.. ..	..	.. ..	..	18.48	7.6
5	4.52	3.2	.. ..	..	.. ..	..	20.59	7.6
6	5.37	2.9	16.02	7.3	17.46	7.2	22.52	7.7
7	6.21	2.6	16.06	7.2	18.36	6.9	23.44	7.8
8	7.04	2.4	14.22	7.2	19.23	6.4	.. ..	..
9	0.37	7.9	7.46	2.4	14.44	7.4	20.09	5.7
10	1.31	8.0	8.27	2.5	15.07	7.5	20.54	5.0
11	2.26	8.0	9.07	2.9	15.31	7.7	21.38	4.3
12	3.24	7.8	9.48	3.4	15.57	7.9	22.24	3.8
13	4.27	7.5	10.31	4.1	16.27	7.9	23.14	3.2
14	5.40	7.3	11.17	4.9	17.03	8.0	.. ..	..
15	0.09	2.9	7.08	7.0	12.07	5.7	17.44	8.1
16	1.11	2.6	8.34	7.0	13.03	6.4	18.20	8.1
17	2.15	2.5	11.10	7.2	14.06	7.0	19.24	7.9
18	3.16	2.5	13.04	7.4	15.21	7.3	20.29	7.8
19	4.14	2.6	13.54	7.7	16.50	7.3	21.37	7.6
20	5.10	2.8	14.32	7.7	18.14	7.0	22.46	7.4
21	6.04	3.0	14.54	7.7	19.10	6.5	23.53	7.4
22	6.52	3.3	14.36	7.5	19.51	5.8	.. ..	..
23	0.54	7.3	7.36	3.7	14.25	7.6	20.29	5.3
24	1.49	7.3	8.16	4.1	14.42	7.7	21.06	4.7
25	2.42	7.2	8.54	4.5	15.03	7.8	21.42	4.2
26	3.24	7.2	9.31	4.9	15.26	7.8	22.20	3.8
27	4.28	7.0	10.08	5.4	15.48	7.8	23.00	3.6
28	5.28	6.9	10.47	6.0	16.07	7.7	23.45	3.5
29	6.37	6.8	11.33	6.4	16.22	7.6	.. ..	..
30	1.20	3.4	7.59	6.8	.. ..	..	15.57	7.6

SUNRISE AND SUNSET

Day	Sunrise Hour	Sunrise Min.	Sunset Hour	Sunset Min.
15	5	50	6	28
16	5	51	6	26
17	5	52	6	24
18	5	54	6	22
19	5	55	6	20
20	5	56	6	17
21	5	58	6	15
22	5	59	6	13
23	6	00	6	10
24	6	01	6	08
25	6	03	6	06
26	6	05	6	04
27	6	06	6	02
28	6	08	6	00
29	6	09	5	58
30	6	10	5	56

TRANSPACIFIC MAILS

September, 1923
China and Japan
(Standard Time)

Empress of Australia—Mails close Sept. 20, 4 p.m.; due at Yokohama Oct. 2, Shanghai Oct. 7, Hongkong, Oct. 10.

President Jefferson—Mails close Sept. 23, 4 p.m.; due at Yokohama Oct. 5, Shanghai Oct. 10, Hongkong Oct. 14.

Protesilaus—Mails close Sept. 27, 8 a.m.; due at Yokohama Oct. 12.

Africa Maru—Mails close Sept. 29, 4 p.m.; due at Yokohama Oct. 14.

Empress of Asia—Mails close Oct. 4, 4 p.m.; due at Yokohama Oct. 15; Shanghai Oct. 19, Hongkong Oct. 21.

Australia and New Zealand

Tahiti—Mails close Sept. 18, 4 p.m., via San Francisco; due Wellington, Oct. 13.

Ventura (Australia only)—Mails close Sept. 30, 4 p.m., via San Francisco; due Sydney Oct. 23.

Toronto, Sept. 24.—The Imperial Oil Company last night announced a cut of one cent a gallon on gasoline effective throughout Canada. Other companies, it is said, will follow suit.

To-day gasoline is retailing in Toronto at 28 cents.

JEFFERSON TOOK OUT A RECORD LIST OF PASSENGERS

Docked Here Outbound For Orient Yesterday; Many Passengers Embark

To pick up a record passenger list at Victoria the Admiral Oriental liner President Jefferson docked here late yesterday afternoon outbound for the Orient. She took on forty-three first-class passengers, the largest number to embark here in recent years. In addition to the first-class passengers, there were twenty-five Japanese steerage and seventy-five Chinese steerage embarked in Victoria. Most of the Japanese are returning to search for relatives from whom they have not received word since the earthquake. Many of the passengers aboard the Jefferson had previously booked on the Empress liners, but owing to the disorganization in the schedule they transferred to the American craft. A thousand bags of mail were taken aboard at Victoria. This is also one of the largest mails to leave this port for some time, but is accountable by the fact that some of it would have left on the Empress liners had they been on schedule.

Among those embarking here were: Major J. C. F. Hyndman, of Victoria, who will make a business trip through the Orient; W. Moore, Miss E. L. Wadman and Miss H. Thompson Argent, all of Shanghai; Miss Wadman and Miss Thompson have been spending the Summer on Vancouver Island; Hon. George Glynn, London; Mrs. G. F. A. Mulock, Vancouver; Robert Blau, F. C. Perry, Coventry, England; S. M. Joseph, Shanghai; Carl Kusenberg, Bruehl, Baden; Mr. and Mrs. William K. Bradgate, Liverpool; Mr. and Mrs. W. A. D. Nichols, New York; Mrs. Helene Caswell and Miss Vera Caswell, Manila; Mrs. I. L. Howell, Miss M. R. Howell, I. H. Howell and Maurice Dean, New York; A. H. Leslie, Shanghai; Lieutenant-Colonel F. Hayley Bell, Dorking, England; Mr. and Mrs. Alfred F. Donovan, Boston; T. Toledano, J. T. Asquith, Raymond Asquith, Mrs. Rose Asquith, Eric Asquith, Shanghai; Leo A. Blok, Zandvoort; Mr. and Mrs. G. Jeruoka, Yokohama; Mr. and Mrs. Alec Samson, Arthur E. Barnes, Shanghai; Mrs. Ilka Anna Bonus, Hamburg; Mrs. Sarah Schoenhaut, New York; Albert Kopp, Paris; P. H. Holdsworth, Bradford, England; T. R. Macdonald, Mr. and Mrs. Charles A. Stanton and Robert Stanton, Shanghai.

Vancouver, Sept. 24.—Remands for one week during which further investigation will be made by the police, were to-day granted in the cases of Clifford Sargent and William Doak, arrested in Victoria on suspicion of being concerned in a number of recent safe-cracking in this city.

CANADIAN PACIFIC

SAILINGS TO EUROPE

Make Reservations Now

FROM MONTREAL

To Cherbourg-Southampton-Antwerp

Oct. 10 Nov. 7 .... Melita
Oct. 24 Nov. 21 .... Minnedosa

To Liverpool

Oct. 12 Nov. 9 .... Montclare
Oct. 19 Nov. 16 .... Montcalm
Oct. 26 Nov. 23 .... Montrose

To Belfast-Glasgow

Oct. 11 Nov. 8 .... Marburn
Oct. 18 Nov. 15 .... Marloch
Oct. 25 Nov. 22 .... Metagama

FROM QUEBEC
To Liverpool

Oct. 5 Nov. 3 .... Montlaurier
Oct. 27 .... Empress of Britain

To Cherbourg-Southampton

Oct. 13 Nov. 10 ...... Empress of France

Apply to Agents everywhere or J. J. FORSTER, Gen. Agt., C.P.R. Station, Vancouver, Telephone Seymour 2630, Can. Pac. Ry., Traffic Agents.

CUNARD
ANCHOR
ANCHOR-DONALDSON

CANADIAN SERVICE
FROM MONTREAL

To Plymouth-Cherbourg-London
Andania.....Oct. 6 Antonia.....Oct. 20

Glasgow
Saturnia.....Oct. 5 Cassandra...Oct. 12

FROM NEW YORK
To Queenstown and Liverpool
Samaria (Boston) .... Oct. 4
Carmania .... Oct. 6
Scythia.....Oct. 13 Caronia.....Oct. 20

Cherbourg and Southampton
Mauretania..Oct. 9 Berengaria..Oct. 16
Aquitania...Oct. 23 Mauretania..Oct. 30

Londonderry and Glasgow
Columbia....Oct. 4 Tuscania....Oct. 6

Plymouth-Cherbourg-London
Tyrrhenia...Oct. 20 Saxonia.....Oct. 13

Money orders and drafts at lowest rates. Full information from Agents or Company's Offices, 622 Hastings St. W., Vancouver, B.C. Phone Sey. 3648.

Puget Sound Navigation Co.
Day Steamer to Seattle
THE
SS. SOL DUC

Leaves C.P.R. wharf daily except Sunday at 10.15 a.m. for Port Angeles, Dungeness, Port Townsend and Seattle, arriving Seattle 6.45 p.m. Returning, leaves Seattle daily except Saturday, at midnight, arriving Victoria 9.15 a.m.

E. E. BLACKWOOD, Agent
912 Government St. Phone 7106
Or H. S. Howard, Agent
C.P.R. Dock Phone 1532

UNION STEAMSHIP COMPANY of B.C., Limited

Regular sailings from Vancouver to all East Coast and Mainland Points, Logging Camps and Canneries as far as Prince Rupert and Anyox.

For detailed information apply
GEO. McGREGOR, Agent
Tel. 1925 No. 1 Belmont House

Gordon Drysdale LIMITED
1211 DOUGLAS STREET

A New Shipment of

McLintock's Down Comforters

McLintock's Down Comforters are covered with downproof sateen, are of the most dependable qualities obtainable and can be had in well selected designs in predominating colors of rose, helio, blue, pink, fawn and green.

It will be worth your while to inspect these new McLintock's Down Comforters; in purchasing one or more you will be assured of lasting satisfactory service and equitable price.

4 x 3—$7.95, $8.75, $9.75 and $12.00.

Single Bed Size—$11.50 $12.75, $13.50 and $14.50.

6 x 5—$15.75, $17.50, $18.75 and $20.00.

6 x 5½ — $16.50, $18.75, $22.50 and $26.50.

6 x 5½, with satin borders $31.00.

6 x 5½, covered one side, all satin, $35.75.

New Fall and Winter Knit Goods For Children

Children's All Wool Knit Suits in fancy stitch. Coat, pullover pants and cap in shades of fawn, pink, Copenhagen, brown, crimson and white, for ages 2 to 6 years, $7.25 to $8.50.

A splendid assortment of Infant's Knit Jackets, in all wool and silk and wool, in all white or white with blue and white with pink, $1.50 to $3.50.

Children's Knit Pullovers in ankle length; are of all wool, in a fine knit in fawn and blue, $2.50.

Infant's White Knit Pullovers with feet; are of soft, pure wool in fine knit. For ages to 1 year, $2.00.

You can make selection here from a complete assortment of bootees, mitts and bonnets of fine knit wool. Prices are moderate.

Travel- ON THE Continental Limited

9.50 p.m. daily, between

VANCOUVER, WINNIPEG, OTTAWA, TORONTO, MONTREAL AND OTHER EASTERN POINTS

Finest modern equipment, including Compartment — Observation — Library Cars — Standard and Tourist Sleeping Cars and Dining Cars.

Reservations and full information on application

CANADIAN NATIONAL RAILWAYS

TOURIST AND TRAVEL BUREAU

911 Government Street Tel. 1242

READ THE ADVERTISEMENTS
Know What Is Best

BASEBALL. CRICKET TIMES SPORTING NEWS GOLFING. SWIMMING

Knockout Series Is Arranged for McKechnie Games

B.C. Rugby Union Holds Annual Meeting and Arranges Schedule For Big Cup

Vancouver, Sept. 24.—R. P. Woodward, of Vancouver, was re-elected president of the British Columbia Rugby Union at the annual meeting held in Vancouver over the week-end. Gordon Cameron, of Victoria, was re-elected secretary-treasurer.

The treasurer's report for the past year showed that the association is in a sound financial state.

Delegate R. D. Travis, of Victoria, predicted a successful year for Rugby in the capital. He stated that four strong teams have signified their intention to play in the senior league. The teams are the Navy, United Services, James Bay A.A. and Oak Bay Wanderers.

The constitution was revised in several respects to cope with any possible contingencies which may arise. During the debate over the regulations and rules governing competition in the McKechnie Cup series the union went on record as favoring the enforcement of the five-yard rule, the general feeling of the delegates being that the five-yard rule produced a more open and faster game.

Cumberland Coming In

There is still some uncertainty as to whether Nanaimo will field a team again this year. Cowichan has been organized for some time and has had several workouts. The Cumberland Tigers are active again, and will be seen in action against Victoria, Nanaimo and Cowichan this Winter.

It was decided that in case there are five teams entered for the McKechnie Cup series this year the provincial championship will be determined by a knockout series, in which the contestants will be the winner of a series between Victoria and the Upper Island winners, and the winner of a series between Vancouver and 'Varsity. The final series will consist of home and home games. In making these arrangements the association believes that traveling expenses will be reduced to a minimum.

Arrange Schedule

However, should the fight for the provincial championship be confined to 'Varsity, Vancouver and Victoria, these three teams will meet in home and home games for the title, and with a view to being prepared for this eventuality the association arranged the following tentative schedule:

November 10, 1923—'Varsity vs. Victoria, at Vancouver.

November 24, 1923 — 'Varsity vs. Vancouver, at Vancouver.

Janaury 5, 1924—Victoria vs. 'Varsity, at Victoria.

January 19, 1924—Vancouver vs. Victoria, at Vancouver.

January 26, 1924—'Varsity vs. Vancouver, at Vancouver.

February 2, 1924—Vancouver vs. Victoria, at Victoria.

Professor W. H. Powell and Major Williams, of Cumberland, were elected honorary vice-presidents.

J.S. Shaw First Winner of Fine Uplands Trophy

Net Score of 261 Gives Him Victory in Match; Brynjolfson's Fine Work

With a net score of 261 J. S. Shaw won the honor of being the first golfer to have his name engraved on the Uplands trophy, which was donated for a seventy-two-hole match, medal play, to the Uplands Golf Club. Mr. Shaw had a lead of four strokes on his nearest competitor, P. Edmunds.

The tournament has been in progress for three weeks. A thirty-six hole qualifying round was played, and the thirty-two players with the lowest scores entered the seventy-two-hole match, one-half of which was played last week and the second half completed yesterday.

Full handicaps were allowed, and Mr. Shaw was a twenty-four handicap man, which gave him ninety-six strokes on the match. P. Edmunds, who was second, was a fourteen handicap, while Wallie Brynjolfson, with a ten handicap, was third, with 266.

Turned in Nice Cards

Brynjolfson turned in the best gross score for both one round and the match. Yesterday morning he shot a seventy-three, which was one better than that made by Fairbairn last week. Brynjolfson's cards for the seventy-two holes totalled 306.

The scores were as follows:

J. S. Shaw	261
R. Edmonds	265
W. C. Brynjolfson	266
B. R. Ciceri	270
R. L. Challonger	272
M. M. D. Fairbairn	272
R. Foulis	274
S. L. Fessey	275
R. J. Darcus	276
J. Caven	276
J. Savident	277
R. L. Pocock	277
H. H. Beck	279
C. V. Scrivener	281
H. E. Hunnings	281
C. Morrison	282
W. H. M. Haldane	282
J. G. Thompson	283
R. Peachey	283
S. A. Oddy	284
Capt. Warder	286
J. R. Hibberson	287
J. S. Carr	287
W. G. Leith	288
A. V. Price	294
D. W. Campbell	296
G. Pretty	296
J. Savannah	312

Twenty Consecutive Wins is Record of Baltimore Pitcher

Baltimore, Md., Sept. 24.—Rube Parnham established a new world's pitching record here today when he hurled Baltimore to a double victory over Jersey City in the final games of the International League season, notching his twentieth win. The Baltimore heaver, in winning the second game, surpassed the consecutive win record of Marquard and O'Keefe, at nineteen victories, while he also clipped the season mark of thirty-two wins held jointly by Ogden and Vickers, both Orioles.

Glenna's Victory Over Mrs. Gavin Was Very Lucky

English Lady Outlucked in Finals For Canadian Ladies' Golf Championship

Montreal, Sept. 24 (Canadian Press)—Nearly always behind, Miss Glenna Collett, of Providence, R.I., United States champion, made a great effort toward the end of the thirty-six hole final for the Canadian women's open golf championship on Saturday, got in the lead and won from her opponent, Mrs. Gavin, of Huntercombe, England, who held the championship last year, by the narrow margin of 2 and 1.

Summarized, it can be said that it was a lucky win for Miss Collett, as Mrs. Gavin had practically all of the breaks in the luck, and was badly treated by fate at the crucial thirty-fifth hole.

Miss Collett was one up, due to an error of judgment by Mrs. Gavin on the previous hole for which she had been most harshly punished—she had tried to shave off the corner of the dog's leg—had got into a trap extending into the fairway and had come out only to go into one almost across the entrance to the green.

An Unfortunate Hole

At the next, Mrs. Gavin's drive had been good. Her spoon second shot came within an inch of holding the green, but toppled down the bank of the trap. She came out too strongly, the ball shot over the green, and down into a hole in the rough on the other side, where it was unplayable. Miss Collett's second had gone into this same rough spot, but it was playable. Mrs. Gavin had to concede the hole and the match.

Miss Collett outdrove Mrs. Gavin, generally by fifty yards, and the Englishwoman played the odd on all the long holes except where the United States champion hooked into the rough, which she did several times. Mrs. Gavin's approach shots were the feature of her game, and these took her out of tight places many times.

Almost a Juggler

Miss Collett plunged into trouble quite recklessly, but was generally able to recover with an ability which almost amounted to juggling. Time after time the United States girl was in the trap, only to come out and lose little length or get onto the green with her wonderful chip shot. She was never penalized for her errors on account of her power to correct them brilliantly. Mrs. Gavin, in the afternoon round, which she started two up, made four mistakes only, and they cost her a hole each time.

WANTS TO SEE EVERY AMATEUR REGISTERED

St. John, N. B., Sept. 24.—President Covey, of the Maritime branch, will move at the annual meeting of the Amateur Athletic Union of Canada, to be held in Vancouver shortly, that a six-months' resident clause be inserted in the rules and also that universal registration be strictly enforced.

The adoption of the latter amendment to the constiution would mean that every athlete competing in amateur sport must be duly registered with the A.A.U. of C.

JACK JOHNSON WILL BATTLE WITH SIKI

Quebec, Sept 24—Jack Johnson, ex-heavyweight champion, and Battling Siki, the Senegalese fighter, will meet here in a six-round exhibition bout next Monday. The two boxers meet in Montreal two days later.

FAST TIME MADE

Brantford, Ont., Sept. 24 — Fast times in sprinting and good pole vaulting featured the annual interscholastic athletic association sports meet here Saturday. Pickard, of Hamilton, vaulted twelve feet five inches, one inch short of the Canadian record. The result of the meet was:

Toronto 216 points; Hamilton 70 points and St. Catharines 21 points.

OPEN WITH A WIN

Winnipeg, Sept. 24.—The champion Victorias opened the Rugby season here Saturday with a clean-cut victory over the Manitoba University squad, 23 to 8, in the Manitoba Rugby Union. The students lacked the necessary finish against the more experienced opponents, but made the game much livelier than the score would indicate.

RIFLE SHOOTING

The following scores were made in the spoon shoot of the Canadian Scottish Battalion held Saturday:

	200	500	600	Tl.
C.-Q.-M.-S. H. Burton	31	32	31	94
Capt. S. Wenson	30	31	32	93
A. C. Kennedy	31	32	25	88
Pte. B. W. Beaumont	29	32	25	86
Capt. P. R. M. Wallis	31	26	24	81
C.-Q.-M.-S. Mitchel	30	26	26	72
Pte. Muir	23	19	16	68

C.-Q.-M.-S. H. Burton is the spoon winner.

Ladies to Play For City Golf Titles Next Week

Entries For Championship Will Close on Friday, September 28

The Victoria ladies' city golf championship will be held at the Oak Bay links from October 1 to October 5 inclusive. The qualifying round of eighteen holes will be played on Monday, October 1, the first sixteen to qualify.

The first round of the championship flight will be played on October 2, the second round on October 3, the third round on October 4, and the final on October 5.

The defeated eight of the championship flight will form the first flight, and there will be other flights according to the number of entries. The first round of the first and other flights will be played on October 3, the second round on October 4, and the final rounds on Friday, October 5.

Prizes will be given to the first in the qualifying round, to the winner and runner-up of the championship, and to the winners of the other flights. In addition to these prizes the winner of the championship will be awarded the cup presented by the Begg Motor Company Limited, which is emblematic of the ladies' city championship.

Residents of the city who are members of the local clubs will be eligible to take part in the championship. Entry forms may be obtained at the local clubs, and entries may be put in to the ladies' secretaries of each club, but all entries must reach the ladies' secretary of the Victoria Golf Club by 5 p.m. Friday, September 28, accompanied by the entrance fee of $1.00.

The drawing for the qualifying round will be made and the result will appear in the press the following day. All matches will be eighteen holes.

In addition to the championship there will be driving, approaching and putting competitions, for which prizes will be given.

Competitors will be extended the privileges of the Oak Bay links on Friday, September 28, for practice.

Sons of England Score First Win In Soccer World

Defeated Navy by 2-0 in Opening Game; Blue-Jackets Showed Well

The Sons of England soccer team heralded the opening of the 1923 football season when they defeated the Royal Canadian Navy eleven two goals to nil at the Canteen grounds, on Saturday afternoon. For the opening match the game proved to be a good one, and a good brand of the Scottish national game was displayed during the course of the afternoon. A good crowd of fans turned out to witness the opening game, and they were not disappointed, as a few good snappy plays were staged by the players of both elevens.

The first half was well contested, the Navy putting up a strenuous fight against their opponents. The Englishmen won the toss, and they took the east end of the field with the sun in their eyes. The opening minutes of the first half saw both teams making rush after rush on the opposite goal; however, the backs of both teams proved impassable, and it was well onto half of the opening period before the Sons found the net for the first goal of the season. J. Smith, playing outside left for the winners, secured the ball about half-way down the field, and he dribbled up the side line, passing the leather to H. Smith, who was directly in front of the goal mouth, and he had no trouble in slipping the ball past the goalie.

The remainder of the half was seesaw playing, with the Sons having slightly the advantage.

Final Half

In the second period the Sons of England had a marked superiority over the Navy lads, and they pressed the whole of the half. Ten minutes from the whistle Shanks rushed in fast from the right wing and shot a terrific drive that gave the goalie no chance to save. From then the Sons had everything their own way, and only the sensational playing of Kensington, the Navy goalie, and their two backs, Ward and Rees, kept the score as low as it was.

The Navy have the makings of a crack team, and with a little more team practice they should be strong contenders for the city soccer laurels this year.

For the winning eleven Tupman, playing centre half, was the outstanding player, keeping his team on the go the whole of the way, and Shanks, playing outside right, also turned in a neat game.

For the Navy Kensington, in goal, played a remarkable game, while their two full backs, Ward and Rees, were the salvation of the team, and saved them from a more severe trouncing.

Percy Payne handled the whistle to the complete satisfaction of all.

The teams took the field as follows:

Sons of England—Goal, Hetherington; backs, Tuckwell and Church; half-backs, Langley, Tupman and Hill; forwards, J. Smith, H. Smith, Easler, Price and Shanks.

Royal Canadian Navy—Goal, Kensington; backs, Ward and Rees; half-backs, Kinch, Sargeant and Lewis; forwards, Hennessey, Morrison, Robinson, Palmer and Rood.

STAGES COMPLETE COME-BACK

BABE RUTH

Last year Babe Ruth was hailed as a "big bust." There were a lot of scribes who figured he was done. He had had a poor season, starting off with his long suspension for barnstorming and he had several clashes on the field with umpires and was banished. In the world's series he was an easy victim of the Giants' twirlers. At the close of the season Babe went into seclusion on his farm. He began to work seriously to stage a comeback. He reduced his waistline and reported at the training camp in the Spring in splendid shape. When the season opened he got down to work, and has done so well that he has been voted the most valuable player in the American League. All that remains for the Babe to put a fitting climax to his season's work, is to hit a homerun with the bases full in the world's series. Babe has proved what can be done when a man attends to business and lets the rest of the world go by.

Lord Birkenhead Enjoyed Fine Game of Tennis While in City

Lord Birkenhead and his secretary, Capt. Bevil Rudd, created an exception to a general rule here on Saturday when, instead of motoring off to a golf club to while away a few pleasant hours, they accepted an invitation from the Victoria Lawn Tennis Club for a tennis match.

Lord Birkenhead and Capt. Rudd had a fine doubles match with Thomas H. Leeming, president of the club, and H. G. Garrett, vice-president. The local pair was successful in winning but were forced all the way by the distinguished visitors.

Lady Eleanor Smith and her traveling companion, Miss Zita Jungman, enjoyed a doubles match with Mrs. Garrett and Miss Mary Campbell.

The party spoke highly of the courts and wished they could have spent more time on them.

YOUTHFUL CRICKET TEAM IS DEFEATED

Vets Halted Youngsters in Weak-Hitting Game; Cobbett's Bowling Good

Youth was not served in cricket on Saturday afternoon, when the sprightly "Sprigs" went down to defeat before the attack of the venerable "branches." The match was arranged to see whether or not oldtimers could carry their bat to victory against the young blood, and although neither side showed much at the bat, the "branches" won out by 126 for eight wickets to 92, all out.

Both sides failed to field their advertised line-up, but they played fairly good cricket. R. Wenman was the top batsman, giving the "Sprigs" a boost of 49. Only one other "Sprig" managed to reach double figures.

Anderson's 37 not out was the best of the "Branches," while Cobbett was next with 33.

Cobbet turned in a nice trundling feat, by taking seven wickets for 16 runs.

The scores were as follows:

Sprigs

R. Wenman, not out	49
Costerton, b Cobbett	0
Ley, b Tracy	0
Wyles, st Edwards, b Tracy	2
H. T. Lock, b Cobbett	6
Pite, b Cobbett	0
Jordan, b Lock	16
G. Wenman, b Cobbett	3
Martin, c Edwards, b Cobbett	0
Scott, b Cobbett	0
Wallace, b Cobbett	5
Extras	11
Total	92

Branches

Walton, b Jordan	10
Booth, c and b G. Wenman	1
Comley, run out	16
Watson, b Jordan	5
Anderson, not out	37
E. R. Lock, b G. Wenman	3
Cobbett, c Martin, b R. Wenman	33
Allen, c and b Wyles	3
Edwards, c Ley, b Lock	7
Extras	11
Total	126

Eric Martin and Tracy did not bat.

Bowling Analysis

Sprigs' innings—	O.	W.	R.
Tracy	5	2	35
Cobbett	9.1	7	16
E. Lock	5	1	20
Branches' innings—	O.	W.	R.
Jordan	11	2	45
G. Wenman	10	2	12
R. Wenman	3	1	21
Wyles	3	1	20
H. Lock	1.5	1	17

HAMILTON A WINNER

Hamilton, Ont., Sept. 24—Hamilton Thistles defeated Toronto Willys-Overland 2-1 Saturday in the first game of a home and home series for the soccer championship of Ontario.

Italian Champion Knocks Out Nilles After Short Fight

Rome, Sept. 24.—Mariono Barbarbesi, the Italian heavyweight pugilist, yesterday afternoon defeated the French heavyweight, Marcel Nilles, scoring a technical knockout in the first round of what was to have been a fifteen-round battle. The end came after two minutes of fighting. The referee stopped the fight to save the Frenchman from further punishment.

JAMES ISLAND TEAM LOOMS AS CHAMPION

Holland and Miss Richards Play Great Game in Wooden Tennis Court Tourney

The James Island team continued its unbeaten record in the Y.M.C.A. mixed-doubles tennis tournament on Saturday afternoon on the View Street courts. Miss Richards and Holland played a remarkably fine game and are now conceded an excellent chance of winning the championship.

After winning their first set 6-1 the James Islanders were forced to the limit in the second set by the Elks team. Stillwell showed rare form and, aided by his partner, Miss Fox, captured the second set 6-4 after a very speedy exhibition. The finest tennis of the afternoon was seen in the third set when both teams kept up a continual round of fast work which kept the spectators on their toes the whole time.

The Elks pair took the first three games, giving them an excellent chance to win, but the James Islanders came back strong at the close, and, after some rapid work, took the final set 6-4.

(Concluded on page 11.)

GIBBONS IS OFFERED MATCH WITH JOHNSON

Los Angeles, Sept. 24—Tommy Gibbons, heavyweight championship contender, who was said to have been offered a bout with Floyd Johnson, of Iowa, at New York City, in November, by Tex Rickard, said here he did not care to be quoted on such a match until he had seen his manager, Eddie Kane, who is coming to the Pacific Coast from New York. Gibbons was to leave early this morning for San Diego

Max Marston New Champion After Thrilling Game

Defeated Jess Sweetser on 28th Green in Longest Game in U.S. Golf History

Chicago, Sept. 24.—Max Marston, Philadelphia, carried Jess Sweetser, New York, defending champion, to the thirty-eighth hole and won the national amateur championship at Flossmoor on Saturday.

Setting a record for long final matches in the national amateur golf championship, Max Marston, of Philadelphia, on Saturday won the title on the thirty-eighth hole by steady golf and three stymies which he laid the former champion in the last four holes.

Sweetser did not maintain the fast pace he had held up to Saturday, although he was steady and scored seventy-five in the morning, but he slipped foud strokes over par on the third nine and let Marston get a lead of two up at the twenty-sixth hole, after he had kept the Philadelphian down or square for twenty-four holes.

Lost His Head

During the third nine Sweetser dubbed one drive, was not very good with a couple of others, popped short with two mashies and shanked a couple, in addition to missing some likely putts, and from two up at the end of the morning round, he was two down turning into the home stretch.

The receding champion made a good struggle during most of the final nine, squaring the match at the twenty-ninth and even getting one up at the thirty-fourth, but then the combination of unbeatable golf and stymies, added to slips on the part of Sweetser, allowed Marston to win.

At the thirty-fifth both were a trifle short in two, and Sweetser running up short, found himself not only playing into the low afternoon sun, but against the almost impossible stymie that Marston laid him close to the hole. Jess studied the situation motionless for fully two minutes while the enormous gallery stood dozens deep around the large green like statues.

Weakened from lack of food, not having eaten luncheon because of an attack of indigestion, Sweetser finally essayed to putt, but the English he gave the ball was not sufficient to put it into the hole, and the match was squared.

Wonderful Recovery

Again at the thirty-sixth after Marston had run his third shot over the cup, Sweetser ran two feet beyond him and stymied himself, but to the thundering applause, curved the ball into the cup for a birdie four.

Despite his physical weakness and the mental strain of which Sweetser said nothing, he outdrove Marston on the first extra hole and tried to carry the deep sand trap directly in front of the flag on the 518-yard hole. He fell short in the pit and pitched out short of the cup, but managed to halve in par, Marston having put his second into the rough.

The finish came on the second extra hole when Sweetser, after heeling his iron tee shot to the short rough at the near right hand corner of the green, ran up to within eight feet of the cup, only to have Marston's first putt stop four inches from the cup and directly on the line of his ball. The New Yorker tried the impossible, but his ball slipped by the hole, and he was no longer champion.

Record Match

Never before had the final round of the national championship gone so far, the longest previous match being thirty-seven holes in 1911 when Harold Hilton, of England, defeated Fred Herrishoff, of New York. It was, however, the second thirty-eight-hole match which Sweetser had lost this year as he was defeated by Chick Evans at Mayfield on the second extra hole in the semi-finals of the Western amateur championship which Evans won the next day for the eighth time.

In addition to the three stymies which Sweetser faced on the last four holes, Marston laid one on the seventh hole of the morning round and Sweetser lost that hole, 128 yards, four to three. Marston did not have to negotiate any stymies on the green, and he putted well all the way, but he was stymied on the thirty-third hole by a tree when the hooked his drive, and it was there that Sweetser squared the match for the last time. Marston also got tangled up with a fence on the sixth hole of the morning round and took a seven, and in addition to the six he took on the thirty-third, he had one on the twenty-eighth on account of an almost unplayable lie, in some chocolate drop bunkers. Sweetser accumulated six strokes on the seventeenth hole by slicing to a trap and on the nineteenth hole for the same reason. Outside of these holes neither player went above five at any place, and Marston shot five birdies out of the thirty-eight holes played while Sweetser got only three.

Anybody's Game

Not only was the golf good throughout for the final round, but the contestants were so evenly matched that it was anybody's victory nearly all the way.

Sweetser got a lead of one up at the fourth hole after halving the first three in par and increased it to his maximum advantage of the day on the sixth, where he won with a five after getting stymied by a three because Marston was too close to the boundary fence to shoot, dropped the advantage on the next two when his opponent first laid him a stymie on the seventh and then holed a long putt for a birdie on the eighth. Jess recovered his two hole advantage by winning the ninth and the thirteenth with a par four and a birdie two, and after dropping the fourteenth where Marston again holed in a long putt for a birdie three, he again led by two holes, after the sixteenth, and again

(Concluded on page 11.)

British Women Are Victors in Athletic Meet With French

Paris, Sept. 24.—British women yesterday in the Pershing Stadium defeated French women in a series of athletic events. The victors scored sixty points against thirty-seven points for the local athletes. The French girl, Violette Gourard Morris, broke the world's record for throwing the weight, making 21.01 metres. Miss Palmer, England, lowered the women's record for the 250-metres dash, covering the distance in 35 4-5 seconds.

Rain Interferes With Quality of Game and Crowds

Attendance at Old Country Soccer Games Saturday Smaller Than Week Ago

London, Sept. 24 (Canadian Press cable)—A week of wet weather had its effect on Saturday's games in the Association Football League, not only in the quality of the football, owing to slippery and muddy grounds, but also on the attendances, which aggregated 85,000 less than a fortnight ago, while the casualties in the game were more than usually prolific.

Cardiff City, the leaders in the first division table, were severely tested by Newcastle, which played like a good side but could not defeat the Welsh team. The draw of one-one was a feather in Cardiff's cap.

In contrast to the superiority and goalless games in the first division, it is curious to note that there were only three games drawn in the second division and one each in the two sections of the third division.

Newcomers Fare Badly

The newcomers to the second division, unlike their counterparts in the first, continue to hover around the bottom of the table. Bristol Rovers' win over Southend gave them encouragement, but Nelson seems to be preparing to meeting its old companions next season.

Watford suffered its first defeat against Queen's Park Rangers. Reading retained its distinction of not having won a match this season.

Local Net Team Won Doubles But Lost the Match

Starr-Reynolds Cup Will Remain in Seattle; Home Team Won All Singles

Seattle, Wash., Sept. 24.—For the third successive time the Seattle Tennis Club successfully defended the Starr-Reynolds-Starr trophy, emblematic of club supremacy in the Northwest. They turned the trick yesterday afternoon against the Victoria Lawn Tennis Club's three-man team, decisively beating the visitors by a score of 4 to 1. The playing of Capt. Leon de Turenne and Henry Van Dyke Johns, intersectional doubles champions, in their singles matches was the deciding factor.

Victoria came south, banking on two of Canada's best racket wielders to bring back the trophy to British Columbia soil. St. L. K. Verley, champion of British Columbia; D. Marshall Gordon and Johnny Proctor, a rangy youth who holds the junior championship across the line, composed the team of the Canadians.

Impressive Win

De Turenne swept to an impressive victory in the first singles set of the afternoon, when he defeated Gordon, 6-2, 6-0.

In the only three-set match of the day Henry Van Dyke Johns came from behind to defeat L. K. Verley, 3-6, 6-4, 7-5. Verley, the veteran, was always dangerous, however, and his chop stroke, catching the wind on several occasions, went for easy points. While Van was erratic at times, he was very steady in the third set, when points counted heavily. Verley came from behind to knot the count at five-all in games by some good net work, but Johns steadied and took the two deciding games with ease.

Won the Doubles

Army Marion, University of Washington star, and Robert Miller represented Seattle in the doubles, but they fell victim to the excellent play of Marshall Gordon and Johnny Proctor, of Victoria, 6-1, 6-4. Proctor's net ability was the most flashy of the four contestants, but Gordon backed him well.

Rain fell soon after the start of the fourth and deciding set of the tourney, between Leon de Turenne and L. K. Verley, which De Turenne won after a brilliant match, 6-4, 6-4. Turenne again stormed the nets, but was troubled a good deal by cuts and chops of his opponent.

As the rain was falling hard in the fifth set, it was called off, Van Dyke Johns having won the first set at 6-3 from Marshal Gordon.

AUSTRALIAN TENNIS STAR PLAYS BEFORE WINNIPEG AUDIENCE

Winnipeg, Sept. 24.—James O. Anderson, famous Australian tennis star, and ace of the Davis cup team, was the guest of the Winnipeg Lawn Tennis Association here on Saturday. He took part in several exhibition singles and doubles against local players, and gave a large crowd a rare treat with his dazzling play.

Reds Are Still Factor in Race For N.L. Pennant

Cincinnati Four Games Behind While Giants Need Four Games to Win

New York, Sept. 24.—Cincinnati advanced in the National League race yesterday by defeating Brooklyn 5-1, while the Giants and Pirates were idle.

The Reds are now the only contenders for the league pennant, however, as the Pirates, even if they won all their games while the Giants lost all theirs, would still be half a game behind.

The Reds are now four to the bad. The Giants need four victories to ensure the world's series for New York.

Chicago defeated Philadelphia in the National League, 4-1, Osborne holding the Phillies to three hits. The Braves won a double-header from St. Louis 2-1 and 3-0. In the first game, St. Louis took nine hits to Boston's four, but tight fielding by Braves won the day.

Cleveland and Washington split a double header, Washington winning the first 12-10 and losing the second 6-0. Four pitchers tried to stop the Senators in the first game, while in the second Edwards hurled a shut-out, which was called in the seventh inning owing to darkness.

National League

Cincinnati, Sept. 24.—Cincinnati remained in the fight for the National League pennant by winning their final game from Brooklyn yesterday, 5 to 1. Luque pitched great ball, winning his twenty-sixth victory of the season.

	R.	H.	E.
Brooklyn	1	5	2
Cincinnati	5	8	2

Batteries—Vance and Taylor; Hargreaves, Luque and Hargrave.

Boston Goes Well

St. Louis, Sept. 24.—Boston won a double header from St. Louis yesterday, taking the first contest, 2 to 1, and winning the second 3 to 0; an error enabled the Braves to score their runs in the first game.

First game—	R.	H.	E.
Boston	2	4	0
St. Louis	1	9	1

Batteries—Genewich and O'Neil; Toney and Niebergall.

Second game—	R.	H.	E.
Boston	3	9	0
St. Louis	0	4	2

Batteries — Cooney and Smith; Boak, Barfoot and Clemens.

Cubs Win a Nice One

Chicago, Sept. 24.—Chicago defeated Philadelphia, 4 to 1, yesterday when Jimmy Ring and his support broke down in the eighth inning after engaging Vic Aldridge in a great twirling duel. Only two hits had been collected off Ring until the eighth.

	R.	H.	E.
Philadelphia	1	3	2
Chicago	4	6	1

Batteries—Ring, Head and Wilson; Aldridge and Hartnett.

American League

Washington, Sept. 24.—Cleveland and Washington divided a double header yesterday. The Nationals scored a 12 to 10 victory in the opener which was marked by free hitting and loose playing. Cleveland got to Johnson in the second, which was called at the end of the sixth inning on account of darkness and won 6 to 0. Edwards was never in trouble in this game.

First game—	R.	H.	E.
Cleveland	10	13	1
Washington	12	12	1

Batteries—Uhle, Boone, Sullivan, Drake and O'Neill, Myatt, Mogridge, Russel and Ruel.

Second game—	R.	H.	E.
Cleveland	6	8	1
Washington	0	6	1

Batteries — Edwards and Myatt; Johnson, Wingfield and Ruel.

St. Louis at New York, postponed on account of rain. Only two games scheduled.

International League

Syracuse, 4-7; Buffalo, 17-4.
Toronto, 0-1; Rochester, 4-6.
Jersey City, 1-0; Baltimore, 5-13.
Newark at Reading; rain.

American Association

St. Paul, 4-5; Toledo, 2-2.
Kansas City, 2; Indianapolis, 3.
Minneapolis, 0-10; Columbus, 7-7.
Milwaukee, 1; Louisville, 2.

EASTERN TENNIS TEAM TOO STRONG FOR WEST

Forest Hills, N.Y., Sept. 24.—The East took the measure of the West in the annual team tennis matches on Saturday, making a sweep of the four singles contests and dropping the doubles only after a stirring three-set battle.

Vincent Richards, the youngest member of the Eastern team, took the opening singles match from Howard Kinsey, the youth from the West, 6-3, 6-2. R. Norris Williams, of Philadelphia, counted the second point for the East, defeating Robert Kinsey in an extra set match, 6-1, 7-9, 6-3. William T. Tilden, national champion, won from the Eastern ace, Wm. M. Johnston, 8-6, 7-5, and Wallace F. Johnson, the chop stroke king, won from C. J. "Peck" Griffin, 7-5, 8-6.

J. Johnston and Griffin triumphed over Williams and Watson M. Washburn, 7-5, 3-6, 7-5 in the doubles, a thrilling contest in which more than a dozen games went to deuce.

In his victory over Johnston, Tilden employed all the tricks of his powerful game.

GOOD, CLEAN
MILLWOOD
Delivered in the City
Phone 298
The Moore-Whittington Lumber Co.

ESTABLISHED 1885

"K" WEEK

BROGUES IN ALL COLORS
COME AND GET FITTED

MAYNARD'S SHOES

649 Yates St. Where Most People Trade Phone 1232

WHERE MOST PEOPLE TRADE

Wholesome and Reliable We Recommend It —Your Grocer

BAKING POWDER JAMESONS

HOODS STRAPS
FOR REPAIRS
The Jones Baby Carriage Store
1234 Government St. Phone 2006
WHEELS TIRES

The Cut Rate Stationers
Macey Writing Papers
617 VIEW ST. 619

SELECTED FIR
Millwood $3.50 Per Big Cord
In 5-Cord Lots
W. L. MORGAN FUEL CO.
Largest Dealer in Victoria
Phone 766 656 Yates St.

PACIFIC TRANSFER CO.

Heavy Teaming of Every Description a Specialty

Phones 248, 249

Baggage Checked and Stored
Express—Furniture Removed

Our Motto: Prompt and civil service. Complaints will be dealt with without delay.

737 Cormorant Street, Victoria
Motor Trucks—Deliveries

HERE'S YOUR LUMBER

WHY NOT BUILD?

If we can save you money on the selection of lumber, we'll gladly do it. We value your recommendation to your friends.

C.P.S. LUMBER AND TIMBER CO., LTD.
Foot of Discovery St. Phone 7060

Best Millwood
Large Double Load
$3.50
In Five-Cord Lots
Lemon, Gonnason Co. Ltd.
Phone 77 2324 Government St.

Standard Furniture
711 Yates Street
YOUR CREDIT IS GOOD
We charge no interest. Our cash prices are the lowest in the city.

Dry Land Millwood
Our Guarantee
Phone 3170
Rodwell Bros.
Yard, 809 Johnson Street

UTILIZE TIMES WANT ADS

Six Dozen Eggs is Miner's Side Dish at Nanaimo Cafe

Nanaimo, B.C., Sept. 24.—Bob Harrison, a Granby miner, consumed two dozen raw eggs in Philpott's Cafe early Sunday morning, after he had partaken of a meal consisting of good-sized helpings of veal cutlets, French fried potatoes, onions, tomatoes, toast, and a cup of coffee. He entered the restaurant with a friend, Selvio Bino, who is also employed in the Granby mines at Cassidy, and both men ordered a meal. After putting his order out of sight, Mr. Harrison pronounced himself hungry, but his remark was treated lightly until he offered to eat two dozen raw eggs provided some one else paid for them. The owner of the cafe immediately called him, and produced twenty-four eggs, whereupon the hungry guest proceeded to break three at a time into a tumbler and swallow them. As the last consignment disappeared a crowd who had left their tables to watch proceedings were amazed to find no signs of distress. Instead Mr. Harrison produced a ten-spot and was willing to wager that he could swallow three dozen more. This time no one took him up and soon afterwards the Granby residents left the cafe. One hour later they returned and Mr. Harrison again said he was hungry. Astonished onlookers who had watched his former feat offered to pay for two dozen more if he would consume them raw. With much apparent delight Harrison accepted and downed them four at a time, besides a cup of coffee. He told of having eaten six dozen eastern oysters raw on a bet without feeling the least bit uncomfortable.

OBITUARY RECORD

Service over the remains of Mrs. Ellen Billborne was conducted Saturday afternoon in the chapel of the B.C. Funeral Co. by the Rev. A. L. Nixon. There was a large attendance of sympathizing friends and many beautiful floral tributes covered the casket and hearse. The hymns sung were "Peace, Perfect Peace," and "Lead, Kindly Light." The following acted as pallbearers: Messrs. A. M. Sinclair, J. Munro, W. L. Sea, P. Fryatt, J. Drennan and R. Elsemore. Interment took place in the family plot at Ross Bay Cemetery.

Funeral service over the remains of Baby McIntyre was held on Saturday afternoon at 3 o'clock in the home of his parents, 2540 Prior Street, by the Rev. J. Hinchliffe. Many friends were present and the little casket was covered with flowers. Interment was made in the family plot at Ross Bay Cemetery.

The death took place yesterday morning, at the family residence, East Sooke, of William Cartwright, age eighty-two years. The deceased was born in Staffordshire, England, and has been a resident of this district for the past fifty-one years. He is survived by his widow, Mrs. Mary Cartwright; two sons, Messrs. T. J. and E. A. Cartwright, at home, East Sooke; five daughters, Mrs. E. Falconer and Mrs. R. Atchment, of 846 Courtney Street; Mrs. H. Engelson, of 1325 May Street, and Mrs. A. Forrest and Mrs. R. Holmes, of Sooke; also fourteen grandchildren and four great-grandchildren. The late Mr. Cartwright was well-known on this Island, as he came to this city in 1862. The funeral will take place on Wednesday, September 26, at 2 o'clock, from the Sands Funeral Chapel, 1612 Quadra Street. Dr. T. W. Butler will officiate, and the remains will be laid to rest in Ross Bay Cemetery.

BOYS RIFLE CASH TILL

Police Now Seek Two Youths Who Made Sunday Afternoon Visit to Gorge Boathouse

City and Esquimalt police to-day are looking for two youths, said to be about twelve years of age, who are alleged to have rifled the cash till of the Gorge Boathouse Sunday afternoon about 4 o'clock.

The boys, it is asserted, deposited a dollar and hired a boat. But they returned in a few minutes and said that they had changed their mind.

When the boathouse keeper counted his money after they had gone he was $5 short. The boys are blamed for the deficit.

CONVENTION OF BOARDS OF TRADE

The annual convention of the Associated Boards of Trade of British Columbia will be held in Vancouver on November 15, 16 and 17.

At to-day's luncheon the directors of the Victoria chamber were informed that the convention will have a strong programme for discussion, resolutions covering Imperial preference, town planning legislation and the personal property tax being proposed to be presented to the Provincial Government if endorsed.

Have you that SEPTEMBER COUGH?
Early Fall Coughs quickly relieved by Hall's Pulmonic Cough Remedy.
Fifty Cents a Bottle.
HALL & CO.
CENTRAL DRUG STORE
Victoria, B.C.

BURNING STOMACH
relieved in two minutes with
JO-TO
JO-TO relieves gas pains, acid stomach, heartburn, after-eating distress and all forms of indigestion quickly, without harm. All Drug stores.

CHAMBER WILL URGE PAVING ROAD TO BUTCHART'S

Special Committee Will Urge Improvement Upon Province and Saanich

President C. T. Cross this morning asked the Directors of the Chamber of Commerce to take action towards extension of the improvement of the West Saanich Road to Butchart's Gardens, or alternately, the permanent paving of the Keating Cross Road from the East Road.

"Everybody uses that road, and Mr. Butchart has done great things for Victoria," he said.

George McGregor said the time was ripe because of the imminence of the next Legislative session, as the Provincial contribution towards the cost was a vital factor.

E. Tomalin said five miles of road was required and the B. C. Cement Company would supply the cement at cost.

Mr. Beckwith said the tourists all were attracted to the wonderful gardens, and Mr. Butchart's complaisance was rewarded by destruction of his highway. He moved that all public bodies be asked to cooperate with a special committee of the Chamber to secure this paving.

J. O. Cameron seconded the motion, which passed unanimously.

NEWS IN BRIEF

The Victoria Chamber of Commerce this morning filed a resolution from the Sidney Board of Trade which strongly supported continuance of the weekly half-holiday and protested against any interference with present practice in shops regulation or closing.

The Triangle Club of the Local Y.M.C.A. is starting its weekly suppers on Tuesday night of this week, it was announced to-day. From reports gathered around the "Y" lobby, the Club's season is going to be the best yet, as several special features are being instituted, and these will be outlined on Tuesday evening by Harold Cross.

In a short session of the City Police Court to-day the city took in $38 in fifteen minutes. The money was received by the city in involuntary gifts from offenders of the city's street regulations in regard to parking of cars and other matters. No criminal offences were dealt with on a lengthy docket of minor offences.

In a letter to the Mayor to-day the rector of Camden, New Jersey, asks to be informed of the names of several "reliable real estate agents" of this city. What are the taxes in Victoria, and income tax particulars, are other points the same interrogator wishes to clear up. The information asked will be sent to Camden, New Jersey, by return of post, it was stated to-day.

The Chamber of Commerce will urge the B.C. Agricultural Society to endeavor to hold future annual fairs in other weeks than that marked by Labor Day. At to-day's session of the executive J. L. Beckwith declared the action of retail merchants in ignoring Citizens' Day during the fair to be solely due to the action of the agricultural society in making an unwise selection of the fair date.

Shot and Left in the bush in terrible agony, A. E. Saul, caretaker of the Sooke Pipe Line, is reported as making favorable progress at the Jubilee Hospital. Mr. Saul received a charge of bird shot in his arm and right side when hunting last week. His assailant left the scene without stopping to see if the victim had sustained a mortal wound. Police seek word of the party who fired the shot.

The directors of the Chamber of Commerce this morning discussed the gasoline situation with gratification that "Hon. John Oliver is fighting the case for us," as President Cross remarked. An interesting summary of the crude oil situation was submitted to the directors by Manager Beasley of the Union Oil Company, his letter being filed with a vote of thanks.

The party of Swiss editors which arrived here yesterday will spend to-night at the Cameron Lake Chalet, it was announced this morning by George I. Warren, secretary of the Board of Trade, who made arrangements with A. B. Calder, special representative of the Canadian Pacific Railway, for their transportation. They lunched at the Horseshoe Inn at Chemainus to-day.

The Victoria Lodge No. 1, I. O. O. F. is to receive a fraternal visit this evening from the officers and members of Vancouver Encampment, No. 1, in a body. The social committee have prepared a social entertainment consisting of a descriptive tour from Victoria to London, England, illustrated by lanetrn slides and interspersed with music and songs. A full attendance of members is invited.

Constable R. F. Brown, of Saanich Police, who lies in the Jubilee Hospital seriously injured as the result of an accident on Friday evening last, was reported as holding his own to-day. Though no change has taken place in his condition the officer is making a brave fight for recovery. Nine stitches were found necessary in a serious head wound he received when struck down by a motor car that suddenly rounded a corner on Quadra Street and knocked the officer down.

An enjoyable evening was spent in the Temperance Hall, Keating, on Saturday evening, when the South Saanich Women's Institute held a card party. The conveners were the Misses Hafer, Young, Gale and McNally. A special prize was given for the player with the lowest hand, this being won by Miss Stella Gold. First prize winners were Mrs. Kersey, Margaret Michell, Mr. Gold and Fred Michell, while the sealed prize was won by Mrs. Michell, Hilda Styan, Mr. Amey and Mr. Jeune. Refreshments and music brought the evening to an end.

CONSERVATIVE MEMBER DEAD

London, Sept. 24 (Canadian Press cable)—The death is announced of Charles Harvey Dixon, Conservative member of Parliament for Rutland and Stamford.

NEW TOKIO TO BE 7 TIMES LARGER WITH WIDE STREETS

Dr. Charles A. Beard, Retained by Japan to Aid Reconstruction

City Will be Twice as Populous With Concrete Apartments and Subways

From the chaos that is Tokio, made a shambles by earthquake, fire and tidal wave, there will spring a new city, a greater Tokio, seven times as large as the old and twice as populous, Dr. Charles Austin Beard, economist and government expert, formerly professor of politics in Columbia University, prophesied yesterday.

Dr. Beard, who has been retained by Viscount Goto, Minister of Home Affairs in the new Imperial Cabinet, sailed from Victoria yesterday on the President Jefferson of the Admiral Oriental line for Japan, to assist in the reconstruction work.

Tokio, he believes, will be an Occidental city in an Oriental setting. Where there were bamboo and tile structures, heatless and primitive, there will be steel and concrete apartment houses. Subways are contemplated; seven subway companies are already chartered. Modern wide streets will replace the narrow winding alleys that usage and habit bored through the thickly populated areas.

Samurai in the Path

All this will not come about without a struggle between old and new. Samurai who still live as their ancestors did a thousand years ago, squatting instead of sitting, sleeping on a floor instead of in a bed, are fighting for "laissez faire"—the old regime, "let well enough alone."

The youth of Japan, American trained and used to Western comforts, want Western innovations.

Neither faction will be completely successful, Dr. Beard thinks. Viscount Goto, a physician, formerly head of a hospital, administrator in south Manchuria, once Mayor of Tokio and now, as Minister of Home Affairs, in absolute charge of the reconstruction, is for compromise. He blends this old Shogun tradition with Occidental comforts; and around him will make the basis for an agreement. Goto is called the "Roosevelt" of Japan.

This battle, which has been waged for several years, has reached a crisis through the catastrophe which overtook the capital. Contrary to first reports, many of the 232 steel and concrete buildings withstood the shocks, while in the Honje and Fukagawa districts, thickly populated by the poorer class, the 360,000 frail native structures toppled like wheat before a hurricane. This will support the apartment house idea, which has many adherents.

Home Rule for Tokio

Governmentally and physically, Tokio will be reconstructed.

Dr. Beard, who had drawn plans for a greater Tokio when in Japan a few months ago, expects to see them put into effect. They call for home rule for Tokio. Heretofore it has been part of the prefecture of Tokio, which included Yokohama and forty or fifty miles of surrounding country. This system was based on the Prussian form of government as it was prior to 1914, when German professors were advisers of the Imperiol Government.

The new Tokio will include a circumference of more than ten miles. Its government will be based on American principles. Its population will be nearly 3,000,000. This includes 1,173,000 in old Tokio and more than 1,000,000 to be in the new lawmade city.

The transportation problem will be a vexing one, Dr. Beard said. At present American trolley systems link up the city, and the suburbs are connected by steam lines. Around the city runs an electric elevated line. But with the wreck of Tokio, Dr. Beard said, the population will move temporarily to the suburbs, as citizens of San Francisco did in 1906. This will probably result, as it did in that case, in a permanent commuting population. Therefore subways will be needed. What construction will resist earth tremors remains to be worked out.

Planned Like Washington

The street plan will be after the fashion of Washington, with radial streets. This presents difficulties, because the imperial palace is in the center of the city, more than a square mile with its grounds, and because of inviolable political reasons. A decree prevents tunnelling under the palace.

Another reason why modern structures are expected, Dr. Beard declared, is that the earthquake is likely to destroy the army and navy control of the government which has existed heretofore. Although the army is a necessity temporarily, he said, after order is restored the young brains trained on this side of the Pacific will be needed to refurbish the city. Thus, the earthquake is likely to obliterate the last vestiges of feudalism.

What type the new buildings will be Dr. Beard does not know. Mori Moto, of the Imperial University, wants the modern apartment house, and got 3,000,000 yen to build a model structure. Shimoda, a Japanese architect of renown, has been working on a series of buildings said to combine the best in both architecture. He hopes to please the extremists and the modernists with it.

Takes San Francisco Data

Dr. Beard takes with him exhaustive data on the San Francisco earthquake of 1906, and city-planning reports on Salem, Mass., badly damaged by fire a few years ago. In addition he has the best advice of American experts. The Russell Sage Foundation Committee for New York City and its environs, composed of city-planning experts, conferred with him.

There were George B. Ford, who rebuilt Rheims, almost destroyed by German shellfire; Frederick Kappell, secretary of the committee; Nelson T. Lewis, formerly chief engineer for the Board of Estimates; Lawrence Purdy, Frank B. Williams on law, and Flavel Shurtliff on zoning.

Although the Japanese government was willing and anxious to pay Dr. Beard's expenses, the Bureau of Municipal Research, of 261 Broadway, with which Dr. Beard was formerly connected, desired to contribute his skill to the Japanese in their distress and is financing his trip.

Dr. Beard organized the Japanese Bureau of Municipal Research, which developed many competent city planners and engineers. The Japanese project was financed by Yasuda, a rich banker, who endowed it with $2,000,000. Yasuda was assassinated by a fanatic who thought rich men were an evil to the state, and when his will was opened it was found he had left $2,000,000 more and bequeathed his house and grounds to the city for a park. Two of his sons were killed by the earthquake and his banks destroyed by fire.

When Dr. Beard was summoned to Japan in 1922 he outlined a system of expansion, especially governmental, which was to be followed out. This surve of Tokio was printed and translated into English. Dr. Beard was just having it run off the press when the earthquake made it ancient history, and the presses were stopped.

Dr. Beard is taking no chance regarding housing conditions. He is taking with him a tent which he and his wife expect to occupy.

Heretofore there has been strong rivalry between Yokohama and Tokio, the former being the seaport, as only vessels of light draft could go up the Sunida River. Now that Yokohama has practically been destroyed, the plan of dredging the river to make Tokio the New York of the Far East is expected to go through.

VETERAN OF FINE WAR RECORD DIES

Capt. Beaver Invalided From R.A.M.C. in 1918 Dies in Victoria

Many vetrans of the war operations in the Dardanelles and Mesopotamia will learn with deep regret of the death of Captain Hugh Atwood Beaver, R.A.M.C., which took place at Victoria, on September 21. Captain Beaver, M.B., B.Ch., L.S.A., joined the R.A.M.C. in November 14 and was appointed to H.M.S. Delta at Suva Bay and served through the evacuation, being afterwards appointed to H.M.S. Dunluce Castle in the Persian Gulf. For his services at Suva Bay Captain Beaver was promoted as Surgeon Specialist in July 1916. Though of splendid physique, his devotion to duty, which often entailed mang days without any rest whatsoever, undermined his constitution and he was invalided from the R.A.M.C. in 1918 in a precarious state of health. In addition to his magnificent war record Captain Beaver was presented with the Humane Society's medal for saving life on the South Coast of England.

A fitting resting place for one who served his country so well has been found near the Cross of Sacrifice at Ross Bay Cemetery. The cortege will leave Sands Funeral Chapel at 1.45 on Tuesday afternoon for Christ Church Cathedral, where Dean Quainton will conduct the service at 2 o'clock.

MANY INQUIRE INTO VACANCY

Comptroller of City is Position For Which Applicants Now Set Their Caps

If applications for copies of the by-law seting out the duties of Victoria's suggested managing comptroller are any indication of the number of names that will be submited for the post, the city council is likely to be swamped by a roster extending to over 100 names on October 8 next. The city commenced advertising on Saturday for a man to fill the post of managing the city on the terms laid down for him in the by-law defining his duties. The city declined to state the salary in advance, but that has not retarded applications, it is stated.

So far the city has received tentative feelers from men in Yorkton, Saskatchewan, Vancouver, Ladysmith, and a host of other places. Applications for the position, of course, are not yet to hand, not being returnable until noon on October 8, but urgent requests for copies of the by-law of limitation of duties are pouring in daily. City Clerk E. W. Bradley is hard pressed to find sufficient copies of the by-law to go around. City officials, it is understood, have ignored the advertisement.

VICTORIA GAINED GREAT PRESTIGE

"Stay a day in Victoria" was well "sold" to the Passenger Traffic Agents' Convention, when they were shown Victoria by the Tourist Trade group of the Chamber of Commerce. President C. T. Cross reported at this afternoon's session of the directorate.

He considered that the tour of the city, arranged in co-operation with the sight-seeing companies, had been one of the finest publicity schemes organized in the history of the city, and would result in special attention being given to Victoria-bound travelers.

EVENTS TO COME

Mr. Alexander Munroe, the missionary evangelist, will hold his Gospel and Divine healing meeting tonight in the hall at 1019 Cook Street. The Dr. Price hymn book will be used.

The British Israel Association will meet on Tuesday at 8 p.m. in the B. I. Hall, 1019 Cook Street. A short address will be given by the president, after which the annual business meeting and election of officers will take place. All members are asked to be present, and the general public are cordially invited.

The parents and friends of the pupils of the Craigflower school are invited to be present at a social gathering in the school on Friday, September 28, at 8 o'clock. There will be a programme and refreshments.

The Saanich Central P.-T.A. will meet next Thursday, September 27, at 8 o'clock, in St. Mark's Hall. All delegates are to be present.

BLAZE DRAWS CROWD

Blazing linseed oil gave the Victoria Fire Department a few moments opposition and a Sunday afternoon crowd some excitement at the Staneland Paint factory, Bay and Shakespeare Streets, yesterday afternoon. The damage was confined to the loss of the oil.

PREMIER SETS OUT ON TOUR OF NORTH

He Goes to Fulfil Promise to Tell of Freight Rates Fight

Premier Oliver this afternoon left on his tour of northern British Columbia, B.C., during which he will follow the general route taken by Mr. Bowser, Conservative leader, and Mr. R. H. Pooley, K.C., his chief aide.

The Premier explained to-day that some time ago he promised to make a speaking tour of the northern cities and towns and discuss the freight rates issue before the Legislature met. The next couple of weeks will furnish him with his only opportunity to do this, he said.

The Premier's dates are:

September 26, Prince Rupert, evening meeting.

September 27, Anyox, forenoon meeting.

Sept. 28, Terrace, evening meeting.

Sept. 29, Telkwa, afternoon meeting; Smithers, evening meeting.

Oct. 1, Burns Lake, afternoon meeting; Francois Lake, evening meeting.

Oct. 2, Burns Lake; Fort Fraser for afternoon meeting; Vanderhoof, evening meeting.

Oct. 3, Prince George, evening meeting.

Oct. 5, McBride, evening meeting.

MILL BAY FERRY GIVEN SUPPORT

Chamber of Commerce Upholds Scheme For Better Up-Island Service

A proposal for a motor car ferry across Saanich Inlet to Mill Bay, supported by Duncan Board of Trade, was this afternoon endorsed by the Chamber of Commerce.

The following resolution was received from the Duncan Board:

"Whereas it is a matter of the highest importance to residents of this district that road communication with Victoria should be kept open throughout the year,

"And whereas the Malahat Road is frequently closed by reason of weather conditions during the Winter months,

"And whereas residents of this district view with alarm the serious delapidation to this road caused by the ever increasing heavy truck traffic,

"And whereas this branch has continually pressed for the operation of a car ferry across the Saanich Inlet in order to relieve this load on the Malahat Road,

"And whereas this branch understands that negotiations have been completed for such a ferry subject to the construction of the necessary landings

"Therefore be it resolved that this Branch through the Council of the Duncan Board of Trade or the Transportation Committee thereof do request the Minister of Public Works to provide landing facilities for such ferry and that this resolution be forwarded to the Victoria Chamber of Commerce with a request that they present it to the Minister."

CHINA EVASIVE ON DEMANDS ASKED

Diplomatic Corps Insists on Punishment For Bandit Outrages

Peking, Sept. 24.—China has replied evasively to the demands presented by the diplomatic corps as a result of the Lincheng bandit outrage last May, when foreigners, including Americans, were kidnapped from a train and detained in the Shantung Hills for weeks. The demands were that the Chinese government punish the provincial authorities under whose jurisdiction the Lincheng outrage was committed; re-organize the railway guard, under foreign supervision, and take other measures for the security of foreigners, besides paying heavy indemnity for the incident last May.

MANUFACTURERS TO MEET IN MONTREAL

President Will Outline Policy For Year

Toronto, Sept. 24.—Representatives from all parts of Canada are expected to be present at an important meeting of the Canadian Manufacturers' Association to be held in Montreal next Thursday. President C. Howard Smith will deliver an address in which he will outline the policy of the organization for the year. He will be followed by a number of other speakers, after which the executive council will hold its first session for the season.

EVERINGHAM FREED OF BIGAMY CHARGE

Toronto, Sept. 24. — Magistrate Margaret Patterson to-day ordered acquittal in the case of William Everingham, who married again after being officially notified while in France that his wife was dead, and was charged with bigamy when the latter turned up.

HEAD PRESSMAN OF VANCOUVER WORLD DEAD

Vancouver, Sept. 24.—William Bayley, for thirty-three years a resident of Vancouver, and for fifteen years head pressman of The Vancouver Daily World, died at St. Paul's Hospital Sunday morning. He was sixty years old.

The GERHARD HEINTZMAN

Made by the Makers of Canada's Greatest Piano

"Colonial" period design. Price, $165. Easy Terms.

A PHONOGRAPH YOU'LL BE PROUD TO OWN

The organization which for more than half a century has made Canada's Finest Piano now produces a Phonograph which is without a peer in the world to-day. As a musical instrument the Gerhard Heintzman Phonograph is perfect; as a piece of furniture it reflects the craftsmanship of the most skilled workmen in the Dominion—men who design, make and finish piano cases.

We particularly want you to see the "Colonial" model Gerhard Heintzman Phonograph, illustrated above. No other instrument at $165 offers such a wealth of musical satisfaction.

Fletcher Bros
WESTERN CANADA'S LARGEST MUSIC HOUSE
1110 DOUGLAS STREET

There's a touch of refinement with

Edison Madza LAMPS

Use them in your Home.

Distributed by

HAWKINS & HAYWARD
Electrical Quality and Service Stores
1607 DOUGLAS STREET Opp. City Hall Phone 643
1103 DOUGLAS STREET Nr. Fort Phone 2627

Special Trial Order—$4.50
100 lbs. Scratch Food, 40 lbs. Laying Mash, 10 lbs. Bone, 10 lbs. Saanich Clam Shell, 1 tin Lice Powder Phone "Two Nine Oh Eight."
VICTORIA FEED COMPANY LIMITED
1901 Government Street Victoria, B.C.

ADJUSTMENT SALE CONTINUING
CHATTON'S
617-619-621 Johnson Street

EARTH OPENED UP BETWEEN HIS FEET

A. L. Robinson Tells Gyros of His Experience at Yokohama

Mr. Levack Praises Work of Red Cross and Also Relates Horrors of Tragedy

"I was standig in the street when the earth parted between my feet and opened up about three feet. Sulphur fumes emanated from the fissure, and I realized that it was an intense convulsion in the earth that was rocking things about, and within a few minutes had leveled Yokohama to the ground," stated A. L. Robinson, one of the Japanese refugees at present quartered at William Head speaking at the regular luncheon of the Gyro Club to-day.

Mr. Robinson, together with T. A. Levack and G. W. Gabaretta, attended the luncheon, and told of their experiences during the great tragedy which was enacted in Yokohama and Tokio three weeks ago.

Both Mr. Robinson and Mr. Levack were in Yokohama when the quake happened, and their wives were living on the Bluff. Both had somewhat similar experiences in rushing through the city, over twisted rails and obliterated roads, passing dead bodies, dodging fires and paddling through the water from the broken main.

On reaching the Bluff both men found their houses razed, and began to search for their loved ones. Mr. Levack literally tore the roof off with his fingers, and finally his wife emerged from a small hole, with most of her clothing gone.

Mr. Robinson failed to find his wife, and watched his house burn. He searched the ruins for ashes of his wife, but found none. For two days he walked about Yokohama trying to find her, and at last met a man who said that Mrs. Robinson was aboard a steamer. The overjoyed husband made for the ship with all haste and found his wife safe.

During his race to his home Mr. Robinson said that he passed at least two dozen street cars, stalled on the tracks with their passengers all electrocuted. "It was the rush hour, at noon," he said, "and the cars were crowded. Short circuits had been caused when the trolley wires fell to the ground."

"Our journey lay all through what had been the European residential district, and it was heart-breaking to see how all the lovely houses we had known so well, were now nothing but heaps of rubbish," said Mr. Levack in describing the trip down to the pier to go off to the refugee ships.

Mr. Levack made it known that the Canadian Red Cross had done everything possible to make them comfortable at William Head. He admitted that he was "broke," as he had lost everything in the disaster. The Red Cross had given him a new suit of clothes and boots, and he could not say too much for the workers.

Mr. Levack, who was a musical dealer in Yokohama, wishes to remain in Victoria, but Mr. Robinson, with his wife, are anxious to get back to London.

AFTER HORSE THIEF

Saskatchewan Police Here to Take Back Men to Stand Trial at Moose Jaw

Constable Davis, of the Saskatchewan provincial police at Moose Jaw, arrived in the city to-day to take W. A. Wilson, alias Paine, back to stand trial for the theft of horses alleged to have been made by the prisoner.

Wilson was arrested by Constables Owens and McPhail, of the local police force of the provincial police, recently as he stepped off a boat at Ogden Point docks. The prisoner and his escort leave to-day on the return journey to Moose Jaw.

THE TIMES DAILY PICTURE PAGE

C. N. MILLER INVENTS NEW CEREAL.—Mr. Miller ahs been blind for thirty-five years. During that time he became nationally known as editor of the National Christian Advocate, published by and for the blind. Now he heads a new $250,000 incorporation that will shortly market on a national scale a new breakfast cereal food, his own invention, by machines of his own device.

SHIP AHOY!—President and Mrs. Coolidge and the "White House Boys," Calvin (left) and John, take their first outing on the presidential yacht, Mayflower, going for a few hours' cruise on the Potomac.

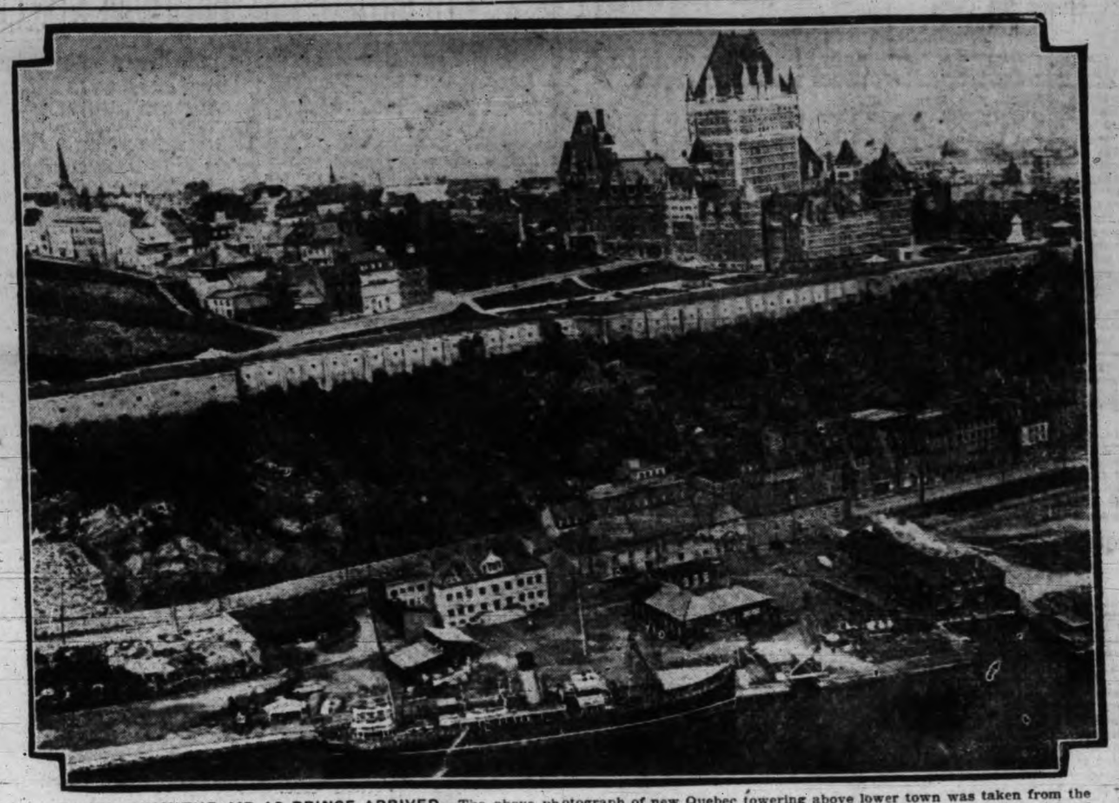

TAKEN FROM THE AIR AS PRINCE ARRIVED.—The above photograph of new Quebec towering above lower town was taken from the air, as the Empress of France was arriving with the Prince of Wales. The photograph was taken from a Laurentide Air Service seaplane, piloted by Harry Willshore.

SOME PURP.—Little Phyllis Brumley, could ride "Hercuveen Dominie" as a jockey rides a horse. The dog, exhibited at the Westbury Kennel Club, Long Island, is the best St. Bernard in America, according to his owner, Mrs. Wm. Lintz, Brooklyn.

FOLDS LIKE A SUITCASE.—Ernest Shackleton, shown here with his invention, the folding boat, used by the crew of the "Frontiersmen," English vessel touring the world, now anchored in Los Angeles Harbor. The boat weighs little over ten pounds, is made of hide and can be folded like a suitcase.

CECILE SOREL, who happens to be the most popular actress in all France. Also the most talented. The other night she was playing the main part in Shakespeare's "The Taming of the Shrew" at the Comedie Francaise. She played it so earnestly that she fell overboard right into the arms of a man.

HON. W. R. WARREN succeeded Sir Richard Squires as Premier of Newfoundland.

NOT WANTING IT, MAN IS MADE PRESIDENT.—Portugal recently elected a President in spite of himself—Senhor Teixeira Gomes. "I don't want to be President," said Gomes. "That's exactly why we want you," said one of his backers in the Portuguese Congress which does the electing. "We can get lots of fellows who are anxious to be president. Grandson of an officer who fought in the French army at Waterloo, a wealthy land-owner, Gomes made a big reputation as novelist, poet and dramatist.

EDWARD W. BOK, Philadelphia publisher and philanthropist, has offered $100,000 for the best practicable plan for establishing permanent international peace.

ETHEL BARRYMORE AND HER CHILDREN.—This is a picture of Mrs. Ethel Barrymore Colt and her children. Left to right, Samuel Pomeroy Colt, Mrs. Ethel Barrymore Colt, John Drew Colt and Ethel Colt.

SCHOOL DAYS

Copyright, 1923, by The McClure Newspaper Syndicate

By DWIG

LEADERS IN FIUME CRISIS.—Left to right, M. Nincici, Jugo-Slav representative at Geneva; Karl Scheurer, President of the Swiss republic, whose offer of mediation was rejected by Premier Mussolini of Italy; Viscount Ishi of Japan, chairman of the League of Nations; Gabriele D'Annunzio, Italian soldier-poet, who instigated the first seizure of Fiume.

NATIVES OF HAWAII NOW FEAR KILAUEA'S RUMBLINGS.—Natives, mindful of the Japanese earthquake disaster, are looking fearfully at Mt. Kilauea, most famous volcano of the Hawaiian Islands. Recently it has been very active. This is especially true since the quakes in Japan, and it indicates the extent of the subterranean upheaval that all but destroyed Yokohama and Tokio.

TO HIKE AROUND THE WORLD.—Miss Gene Sperry (left) and Miss Nell Walker (right), of Los Angeles, have undertaken a hiking tour round the world, during which they expect to visit the capitals of every country. Miss Walker has already covered 3,000 miles. The hikers were photographed in Toronto.

HOSPITAL EXPERT TO SPEAK HERE

Dr. M. T. MacEachern Will be Among the Convention Speakers

Dr. M. T. MacEachern, now associated with the administration of the American College of Surgeons as associate director, who is to take a leading part in the sectional meeting of the American College of Surgeons here on Friday and Saturday, was in the city yesterday.

Dr. MacEachern, of recent years, even before he left the management of the Vancouver General Hospital, has given much of his time to hospital standardization. It is now regarded as the greatest hospital movement in the world, embracing about 2,000 hospitals, backed by some 6,300 surgeons on the North American continent.

These hospitals have an approximate bed capacity of some 300,000, and an annual turnover of 5,000,000. It is claimed that the patient's stay in hospital is cut down, unnecessary surgery reduced, infections are reduced through better diagnostic facilities, and the lowering of the hospital death rate results.

Dr. MacEachern, who is now president elect of the American Hospital Association, is to explain the working principles of hospital standardization to the convention, and also will make a statement on approved hospitals, and the better care of the patients.

LORD MORLEY DIES AT RIPE OLD AGE

(Continued from page 1.)

ship. His share in the negotiations with Parnell was a foremost one, the Ex-Chief Secretary acting as an intermediary for Mr. Gladstone with the Irish leader. Opposition to his attitude on the Eight-hour Labor bill cost him his seat at Newcastle in 1895. An opportunity, however, occurred to be elected in Montrose Burghs, a seat he continued to hold until he was called to the House of Lords in 1908.

In the split in the Liberal ranks which developed in 1898 Mr. Morley was the chief supporter of Sir William Harcourt. He turned again to literature, and his Life of Oliver Cromwell appeared during the Boer War, when his criticism of government politics led to unpopularity with the war party. In spite of his firm philosophical Radicalism he was able to hold strong support at a time when his personal opinions ran counter to public taste.

In 1903 came his great contribution to political literature in the Life of Gladstone, which is regarded as the greatest biography of this generation.

When the Order of Merit was established he was one of the first to receive the honor in 1902. The rising tide of Liberalism after Mr. Chamberlain split the Unionist party on tariff reform, brought him back to office, and in 1905 when Sir Henry Campbell-Bannerman took office, he became Secretary of State for India. He dealt vigorously with the revolutionary movements in 1907, in spite of criticism at home. In 1908 he went to the Lords, continuing as Secretary for India in the Asquith administration, his regime being notable for Indian reform. In 1910 he resigned the portfolio, remaining in the Government as Lord President. Lord Morley, in the absence of Lord Crew, led the Lords during the session of 1911, and defended the Parliament Bill in characteristic speeches. In 1913 and 1914 he again took up the issue of Irish self government, with which his name will always be associated. In the early days of the war he retired, declaring:—

"The world is traveling under formidable omens, into a new era, very unlike the times in which my lot was cast."

Since then two volumes of "Recollections" have appeared, and a complete set of his works in 1921.

Other notable contributions to literature not mentioned in the above article include The Struggle For National Education, Rousseau, Diderot, Walpole, Richard Cobden, and numerous magazine articles. There is already quite a literature grown up in connection with his work, and influence on the nineteenth century.

Lord Morley, says A. G. Gardiner, left an editor's desk for a commission in the field. "When I see him I seem to see a row of phantom volumes—books that will never be written." Mr. Gardiner asks if posterity will endorse what Macaulay wrote: "That a man before whom the two paths of politics and literature lie open, and who may hope for eminence in either, should choose politics and quit literature seems to me madness."

Lord Morley's remarkable knowledge was used by the nation in a variety of interests, as a Trustee of the British Museum, a member of the Historical Manuscripts Commission, and in similar ways.

Lord Morley was regarded by his contemporary philosophers as the most representative Positivist, and with the recent death of Frederic Harrison probably the last of that generation of philosophy has now passed.

Justin McCarthy, who was one of the best judges of eloquence in his time, regarded Morley as an orator in the following terms:

"His voice is clear, resonant musical, the light of intellect gleams in his earnest eyes, his argument is always well sustained, and set off with varied and appropriate illustration."

One of the most remarkable demonstrations of confidence in a public man was the purchase of the magnificent Acton library by Mr. Carnegie for presentation to Mr. Morley, with its subsequent presentation by the statesman to an organization where its value will be for all time appreciated.

MAY DECLARE VACANT REPUBLICAN SEATS IN IRISH HOUSE

London, Sept. 24.—A rumor has been current here during the past few days that the Irish Government plans to pass an act declaring vacant the seats of the Republican members of the Dail on grounds that they failed in their constitutional duty by refusing to take their seats in the House. This is denied by the Dublin correspondent of The Morning Post, who points out the probability that the constituencies would promptly re-elect the same members.

FREED CRIMINALS MENACED CITY DURING DISASTER

Viligance Committees Fought Down Yokohama Looting, Says Liner's Captain

Vancouver, Sept. 24.—Questioned as to conditions on shore following the earthquake and fire, and as to truth about stories of looting and robbery, Captain Robinson, commander of the Empress of Australia, which brought refugees from the earthquake zone, said:

"Of course stories of that sort are exaggerated a great deal on every occasion, but at the same time there was certain amount of danger on shore. As it happened it was necessary when the fire was sweeping the city to release 1,000 prisoners from the jails. These men were all dangerous and there is no doubt that they committed many acts of vandalage. Among them were 200 Koreans. They were blamed for all the looting. Civilians shortly after the looting started formed themselves into what might be called vigilance committees."

Great as the disaster of the Japanese earthquake was there were alleviating circumstances that from the viewpoint of the white population rendered it less serious than it might have been according to Captain Robinson.

"The loss of life among the Europeans," he said, "is small considering the extent of the catastrophe. Two factors had much to do with lowering the death toll.

Followed Big Holiday

"First, the quake took place on the day following a big holiday and a great many of the European residents were away at mountain resorts on the fateful September 1.

"Secondly, the hour and minute of the day on which the first shock came could not have been better timed. It was just a couple of minutes before twelve and the majority of the whites had left their offices when disaster struck.

The result was that they were caught on the street and had a fighting chance for safety.

"Everybody acted so splendidly throughout the entire time that it is impossible to single out any individual for particular mention. The passengers were wonderful. I should like to say also that the Chinese crew of this boat, both by their energy and courage, distinguished themselves highly and are deserving of every praise."

EXPLAINS REASON FOR DIFFERENCE IN "GAS" PRICES

Company is Losing Money in States, Says Imperial Oil Man

Vancouver, Sept. 24 — To decrease the price of gasoline in British Columbia would mean that our company would have to shut down its refinery at Port Moody and bring in refined gasoline from the United States," said R. J. Kenmuir, manager of the Union Oil Company's refining and distributing organization in this Province.

Both the Union Oil and the Imperial Oil companies have received from Premier Oliver letters asking explanation of the disparity which exists between the price of gasoline in British Columbia and in the United States.

P. E. Lakin, manager for the Shell Oil Company in Vancouver, declared that conditions were abnormal in the United States and that he did not anticipate any further reduction in price in Vancouver, although the matter was entirely in the hands of the head office of his company.

Press for Action

In the meantime motorists are pressing for action by the Government to have prices brought closer to a par wit hthose in force in Washington.

A number of independent filling stations are understood to be importing refined gasoline from the United States at the low rates, but few cases are known where the retail price was brought below that of the large distributors.

Mr. Kenmuir and C. M. Rolston, manager of the Imperial Oil Company here, have referred the letters to their respective head offices.

"Because our company is losing money on its gasoline in the United States there is no reason why it should lose in Canada," said Mr. Kenmuir. I expect to receive a letter from the head office next week in which the whole situation will be reviewed.

"It will always be remembered that the American gallon is one-fifth smaller than that in Canada, and that there is a duty of 2½c a gallon on gasoline entering Canada from the United States. If, for instance, gasoline were selling in Seattle at 20c a gallon, the same gasoline, brought to Vancouver, would be 26½c."

DERBY WINNER IN POOR CONDITION FOR IMPORTANT MATCH

London, Sept. 24.—The Darby winner, Papyrus, on board the steamer Aquitania, bound for New York, is listless, according to a wireless message to the Daily Mail. He is refusing food and his condition is thought to be due to the severe weather.

TWO PERSONS KILLED IN LEIPSIC RIOT

Berlin, Sept. 24.—Two persons are reported killed and eleven wounded in a clash between nationalists and communists near Leipsic Sunday.

Despite the police ban upon such demonstrations the members of the German Nationalist Association, the steel helmet, after holding a meeting at Wideritschch, near Leipsic, are said to have attempted to march in close formation to Podelwitz. A collision with the communists occurred in the march.

PRICES FOR LIQUOR IN MANITOBA ARE HIGHER THAN B.C.

Winnipeg, Sept. 24 — Hard liquors officially went on sale in Manitoba to-day through the Government commission at prices which are substantially higher than those charged in British Columbia and Quebec. The system by which all purchases are delivered to the address of the permit holder is held responsible for the higher prices. Beer has been on sale to permit holders for two weeks, deliveries being made by the brewers.

JAMES ISLAND TEAM LOOMS AS CHAMPION

(Continued from page 8.)

Won and Lost

Miss R. Melville and W. Erickson went through the first round successfully, disposing of Miss J. Witty and Warren Martin 7-5 6-4 after a very exciting struggle. Entering upon the second round, Miss Melville and Erickson finally lost to Miss G. Ponsford and V. Galbraith after a thrilling tussle in the second set which went 7-9 before a final decision was reached.

Miss Hamilton and W. Marshall (St. Andrew's) won from Miss D. Melville and Sewell (Y.M.C.A.), the second set proving the most exciting, the latter pair leading 4-2 for a time but, failing to hold their advantage, losing 4-6 after a fast exhibition.

Miss Parkinson and Vernot Jones, of St. Paul's, proved too strong for R. Bowers and partner in the consolation event. Jones' fast service and Miss Parkinson's steady play kept St. Paul's well in the lead throughout.

Miss Grant and Archie McKinnon (Y.M.C.A.) had a hard time disposing of Miss Moffat and Earl Squire, three sets being necessary for a decision, the last set going 7-5 before the Y.M.C.A. pair proved the victors.

The results were as follows:

First Round

Miss R. Melville and W. Erickson (St. Andrew's) beat Miss J. Witty and W. Martin (First Presbyterian) 7-5 6-4.

Miss G. Ponsford and V. Galbraith (St. Andrew's) beat Miss E. Ponsford and Barratt (Elks) 6-0 6-3.

Second Round

Miss Richards and Holland (James Island) beat Miss Fox and Stilwell (Elks) 6-1 4-6 6-4.

Miss Hamilton and W. Marshall (St. Andrew's) beat Miss D. Melville and Sewell (Y.M.C.A.) 6-1 6-4.

Miss G. Ponsford and V. Galbraith (St. Andrew's) beat Miss R. Melville and Edickson (St. Andrew's) 6-1 9-7.

Consolation

Miss H. Parkinson and Vernot Jones (St. Paul's) beat R. Bowers and partner (unattached) 6-1 6-3.

Miss Grant and A. McKinnon (Y.M.C.A.) beat Miss Moffat and Earl Squire (St. Andrew's) 6-2 5-7 7-5.

MAX MARSTON NEW CHAMPION AFTER THRILLING GAME

(Continued from page 8.)

at the end of the morning round, having dropped the seventeenth.

Marston in Lead

The incoming champion, playing par thirty-six on the first half of the afternoon round, quickly squared the contest by winning the nineteenth and twentieth with pars when Sweetser's irons would not perform, and he squared it again with four on the twenty-fourth, where Sweetser dubbed his drive after dropping the long twenty-first to Sweetser's birdie four. Marston took the lead for the first time when he got a birdie two on the short water hole and quickly increased the advantage to two up, with a par four on the twenty-sixth when Sweetser popped his approach shot half way up.

Marston handed Sweetser the twenty-eighth hole by getting into trouble and the short twenty-ninth to square the match by falling short in a trap whence he requested two shots to extricate himself and complained of the gallery Marston again slipped on the thirtieth hole, where he pushed his tee shot into a trap, but he recovered well enough to get a par while Sweetser flubbed his short approach and barely halved. Sweetser again flubbed his approach on the thirty-second and was one down, but showing his previous game for two holes, which he made in par four, while Marston was wild, topping his tee on the thirty-third and slicing to the rough on the thirty-fourth, the defender set the gallery wild by getting a lead of one up and only two to go.

Never Had a Chance

In fact the Yale student had every right to expect a half on the penultiatme hole until Marston laid him the first of three stymies. From there on to the finish Sweetser never had a chance, his valiant efforts in circumventing Marston's stymie on the eighteenth merely prolonging his ultimate downfall for he was weak from the first extra hole and finally succumbed on the second.

President J. Frederick Byles, of the United States Golf Association, presented Marston with the Havmeyer Cup shortly after the thrilling match was ended, and complimented Sweetser on the strong fight he had put up.

PRINCE'S CANADIAN DAYS ARE CROWDED

Up With Birds For Snowball Fight; Dance at Night

Calgary, Sept. 24.—A snowball fight in the morning, eighteen holes of golf in the afternoon and a dance at night represent in short the activities of Lord Renfrew at Banff on Saturday. Lord Renfrew was up with the birds on Saturday morning and for more than an hour he and the members of his staff enjoyed a snowball fight. The sun came out later in the morning and after a quantity of snow had been swept from the greens, Lord Renfrew enjoyed eighteen holes of golf.

In the evening he attended a dance in the Banff Springs Hotel, the Prince choosing as his partners during the evening Miss C. Lang, of Philadelphia; Miss Dorothy Lougheed of Calgary; Miss M. Kennedy and Miss Fern Brewster, of Banff.

PHONE 1670—PRIVATE EXCHANGE CONNECTING ALL DEPTS.

TO-MORROW IS INFANTS' DAY

Mothers! We extend to you a special invitation to visit our Babies' Wear Section to-morrow. We want to show you all the lovely new things which have recently been added to our stocks—smart little Winter coats and capes, the daintiest of wool caps and bonnets, soft-soled shoes and so many other things of interest to mothers. Everything that baby can need during the coming Winter months you will find here in pleasing assortments, reliable qualities and at the most reasonable prices.

Special Luncheon 50c

Served To-morrow from 11.30 to 2.30

MENU

Soup
Consomme Celestine

Fish
Fresh Crab Bouches

Entrees
Lamb Cutlets—Maintenon
Roast Chicken and Sausages

Vegetables
Duchesse Potatoes
Vegetable Marrow

Buffet
Combination Cold Luncheon Salad

Desserts
Boston Cream Pie
Maple Walnut Sundae
Malaga Jelly

Beverage
Our Special Blend of Tea or Coffee

DELICIOUS AFTERNOON TEAS
From 3.15 to 5.45
Popular Prices
Fourth Floor

New Shipment of Infants' Vests

Fleece-Lined Vests
Button front, long sleeves; sizes three months to four years. Price .....65¢

Mercerized Cotton Vests
With silk stripe, button front and long sleeves; sizes three months to four years. Price $1.10

Pure Wool Vests
With silk stripe, button front and long sleeves; sizes three months to 1 year. Price $1.50
Sizes two to four years. Price ..$1.75

Pure Wool Vests
Button front and long sleeves; sizes three months to nine months. Price ..$1.65
Sizes one and two years. Price $1.85
—Second Floor

Infants' Wool Caps and Bonnets

Of fine quality wool, hand knit; large size in white trimmed with pink or blue. Others in pink and blue trimmed with white. Excellent value at 89c
—Second Floor

Soft Soled Shoes—English Made

Of nice soft kid, one strap style in champagne only; sizes three to six months. Price 50c

Dainty Kid Shoes in one-strap, soft lining. Come in white trimmed with blue or pink or all-white; sizes three to nine months. Price 75c

Fine Quality Kid Shoes, in white trimmed with blue or pink. Also in champagne shade; sizes three to nine months. Price $1.00
—Second Floor

Children's Wool Capes

Fine knit, turn-down collar with tie at neck, pretty ribbed pattern with front, collar and hem in plain knit. Come in colors of sky, flesh, Saxe and rose trimmed with white; sizes two to four years. Price $3.95

Children's Corduroy Velvet Coats

In good quality white corduroy velvet, straight style, turn-down collar, lined throughout with soft flannelette, will launder well; sizes one to three years. Price $3.95
—Second Floor

Dainty Cotton Laces

AT SPECIAL LOW PRICES

For trimming lingerie, children's underwear and dresses; offered in a wide selection of dainty patterns, three-quarters, one inch and one and a half inches wide, including Torchon, Valenciennes and Nottingham laces. Specially priced, per yard

5 and 10c
—Main Floor

English Shawls of All Pure Wool

Shawls of the better kind made from all pure wool, in honeycomb pattern, finished with deep fringe. A quality that will launder perfectly. Excellent value at $2.95

Layette Special For Tuesday

Consists of three flannel bands, two silk and wool Vests, one dozen diapers, one flannel barracoat, one Gertrude slip, one dress, one shaw! and one bonnet. Special price for Tuesday. Complete Layette $15.00

TERRY CLOTH

FOR ARCHWAY DRAPES

It has a soft chenille finish which gives it weight and is therefore excellent for draping. For side curtains, too, this material is ideal. Comes in excellent colorings and designs. Splendid value. Per yard $1.49
—Third Floor

Extra Long Flannelette Blankets $3.25 a Pair

Haven't you often asked yourself the question, "why don't they make these blankets longer?" We are now able to offer you White Flannelette Blankets of a splendid English make in the correct length and no difference in the price. Better and larger blankets at, per pair $3.25
—Main Floor

English Prams

On the fourth floor you will find a big selection of Prams at very reasonable prices. Included are the famous Simmons' English Prams, affording the utmost in comfort and protection for your baby; strongly constructed with roomy bodies and long easy riding springs. Prices from $50.00
—Fourth Floor

Charming Frocks

For Afternoon Wear

They are just the Dresses for afternoon tea. Of course they may also be worn with equal correctness for a bridge game or a little informal dinner party. Many are characterized by simplicity of line with an added interest of sleeve insertion and unexpected little touches of trimmings. Some sleeves are short; others very long, while the skirts are fashioned with pleated flouncings and narrow accordian pleated frills. Heavy canton crepes and satins are popular materials for these dresses; colors include cocoa, grey, seal, nubian, navy; also black; sizes 16 to 44. Moderately priced at

$39.50
—Second Floor

Flowering Bulbs

DIRECT FROM HOLLAND

We have just received a large consignment of Dutch Flowering Bulbs, comprising true to name top size Single and Double Hyacinths, Single and Double Narcissus, Short Cup Narcissus and Crocus. Plant now for early bloom.

TOP SIZE SINGLE HYACINTHS

General Pellissier, Deep Red
Gertrude, Deep Pink
Gigantheа, Blush Pink
Lady Derby, Light Rose
Grandeur-a-Merveille, Rosy White
La Grandesse
L'Innocense
La Franchise, Cream White
Queen of the Violets
Grand Monarque Porcelain Blue
King of the Blues, Deep Blue
Queen of the Blues, Light Blue
City of Haarlem, Yellow
King of the Yellows
Distinction Single, Dark Purple
Lord Balfour, Dark Lilac
Mauve Queen

TOP SIZE DOUBLE HYACINTHS

Bouquet Royal, Salmon Rose
Koh-i-Noor, Deep Rose
Lord Wellington, Blush Pink
Prince of Orange, Dark Rose
Bouquet Royal, Pure White
Isabella, Blush White
La Grandesse, Snow White
Prince of Waterloo, Pure White
Bloksberg, Light Blue
Garrick
Othello
Rembrandt
Bouquet D'Orange
Goethe

Each ..... 13c 2 for 25c
Per dozen .....$1.45 Per 100 .....$11.50

DOUBLE NARCISSUS

Van Sion, first size, 3 for 10c, per dozen 35c, per 100 ..... $2.75
Mixture of Double Narcissus, each 3c, per dozen 30c, per 100 ..... $2.50

SINGLE NARCISSUS

Emperor, first size, each 4c, per dozen 45c, per 100 $3.75
Princeps, first size, 2 for 5c, 2 dozen for 55c, per 100 ..... $2.25
Bicolor Victoria, first size, each 4c, per dozen 45c, per 100 ..... $3.75
Glory of Leyden, each 5c, per dozen 50c
Mixed Trumpet Narcissus, per dozen 30c, per 100 $2.50

SHORT CUP NARCISSUS

Poeticus Ornatus, first size, per dozen 30c, per 100 $2.50
Poeticus Pheasant Eye, each 5c, per dozen 50c
Crocus, all colors mixed, per dozen 10c, per 100... 75c
—Lower Main Floor

Quality Baggage

Brown Canvas Covered Trunks
Heavily slatted, strong brass corners, with two good leather straps, fitted with tray and till; an exceptionally strong trunk in three sizes:
33-inch, price $12.95
36-inch, price $13.50
39-inch, price $13.75

The same trunk can be had as above in steamer sizes:
33-inch, price $13.00
36-inch, price $13.50
39-inch, price $14.00

Fibre Suit Cases
An extra strongly made Suit Case. The body is reinforced with wood linings and brass corners, strong lock and fastenings, with two outside straps. Come in two sizes:
24-inch, price $7.50
26-inch, price $8.00
—Lower Main Floor

The "Luxor" Toilet Requisites

Luxor Face Powder
Smooth and clinging. Price, ... 75¢

Luxor Compact Powder
With puff and mirror. Price, ... 75¢

Luxor Rouge
In Sunglow and Medium. Price .....75¢

Luxor Duo Compact
Large size powder and rouge. Price $2.00

Luxor Cold and Vanishing Creams
Smooth as silk. Price...75¢

Luxor Lip Sticks
Dark, rose and white. Price, ... 35¢
—Main Floor

New Pumps and Oxfords for Afternoon and Evening Wear

One Strap Pumps
In beautiful pearl and dove grey shades, on a graceful last. latest Spanish heel. Price $9.00

Tongue Pumps
Attractive styles, in rich otter shade buck trimmed with novelty duchess calf; latest Spanish heel. Price $10.50

Dressy Black Suede Oxfords
With patent novelty trimming, full Louis heel. One of this season's novelty styles. Price $10.50

Fashionable Grey and Otter Buck Oxfords
With turn sole and covered Cuban heel. Price .. $10.00
—Main Floor

Chiffon Silk Velvets and Velveteens

ARE TO BE FASHIONABLE THIS SEASON

Because fashion has decreed that silk velvets and velveteens are to be ultra fashionable this season we bought extensively and are now showing these materials in a complete range of new shades. The values and qualities are exceptionally good.

Cashmere Hose With Fancy Clocks
i-1 ribbed full fashioned Cashmere Hose, with fancy clocks; choice of bamboo, meadow lark, grey, black and pearl grey; sizes 8½ to 10. Per pair $1.25
—Main Floor

27-Inch Velveteens
Rich deep pile Velveteens, woven with a twill back ensuring excellent wear. Choose from olive, tiel, mid brown, golden brown, rose, navy, ivory and black; 27 inches wide. Per yard .. $2.25

35-Inch Velveteens
In a width which will cut to good advantage. Come in shades of Saxe, electric, mole, myrtle, plum, damson, brown, navy and black; 35 inches wide. Per yard $2.95
—Main Floor

STYLISH NEW HATS

FOR COOL WEATHER WEAR

Authentic new shapes and shades in English velours, fur felts and tweeds are here awaiting your selection. They are styles you like and the qualities are of the very best. Choose yours now while the range of sizes is complete.

Real English Velours
Real Fur Velour Hats with all silk lining; soft and glossy and will give years of wear. The best velour Hat that is made, in black and the new grey shades; all sizes. Price $11.50

English Made Tweed Hats
The smartest blocks in fawn and grey, all-wool mixture tweeds. They look very smart with black or brown contrast silk ribbon. All silk lined and stitched, so that they will hold their shapes even in the rainy weather; all sizes and shapes. Price $3.50

Fur Felt Hats
New Fall shapes in real fur felt in smooth or brushed effects. Shown in new shades such as elephant, grey, brown; also black; real leather sweat band and silk ribbon; all sizes. Price $4.00
—Main Floor

Hudson's Bay Company

INCORPORATED 2ND MAY, 1670

AT THE THEATRES

EARTHQUAKE THRILLS FOR ROYAL PATRONS

"Wandering Daughters" is Feature Film, With Yokohama Disaster

To make a picture dealing with runaway girls entertaining and thoroughly pleasing without being too critical, too preachy or using risque scenes to illustrate the author's thoughts, is no easy task for any director, but in "Wandering Daughters," a First National attraction showing at the Royal Theatre now, James Young, who directed Guy Bates Post's two initial screen successes, "The Masquerader" and "Omar the Tentmaker," has accomplished the feat with unusual grace.

"Wandering Daughters" deals with exactly what its title suggests, but Dana Burnet, its author, had a number of unique and original sequences to put into the story and Director Young not only seemingly has taken full advantage of the story's possibilities, but has also used his broad knowledge of screen technique and public interest to develop many scenes just about as entertainingly as one could reasonably expect.

Marguerite de La Motte and Marjorie Daw, two beautiful young players of interesting contrast in type, have been given the principal girl roles in the picture and acquit themselves creditably. The usually quiet, frightened little Marjorie turns out to be a gay young miss with a will of her own while Marguerite adds charm to the part of the girl who had will power enough to withstand life's tempting adventures.

Unquestionably first honors among the men should go to William V. Mong as the father whose faith in his daughter is well rewarded. His part affords the best chances for a display of rare emotions and Mr. Mong delivers his uual sterling performance. Noah Beery, ever a delightful villain, creates sympathy for his part of the father who meant to shield his daughter by his despotic control of her social life and failed to do so. Allen Forrest as the male vamp reminds one of Lew Cody, so perfect is his deceit. Alice Howell, former comedy star, and several other players well known to screen fans, lend their energies to making "Wandering Daughters" one of the picture play events of the current season.

As an extra added attraction this week the Royal will present to its patrons one of the most awe-inspiring and thrilling productions that it has ever presented which will be the earthquake at Yokohama. This scenic production will show the Ss. Empress of Australia leaving Victoria, scenes in the harbor, and the earthquake and fire which followed so closely in its path. It will be presented afternoon and evening.

AT THE THEATRES

Royal—Wandering Daughters
Capitol—Where The North Begins
Dominion—Six Days
Columbia—Missing Millions

COLUMBIA HAS "CROOK THRILLER"

Whirlwind Plot Leaves the Audience Breathless From Sustained Thrills

Crook stories have a fascination all their own, whether in book, on stage or screen; and when they are well done, they are fairly certain to supply interesting entertainment. "Missing Millions," a Paramount picture starring Alice Brady, which is now showing at the Columbia Theatre, has been excellently produced and in an excellent example of the crook film.

It is a good cast and good direction, and tells an absorbing story, with the suspense sustained up to a satisfactory ending.

"Missing Millions" is a revenge story. It opens with the spectacular theft of a wealthy woman's diamonds by the heroine crook and her partners in crime, but on the same night, her father, a crook in his own right, becomes innocently involved in the assault of the wealthy woman's husband, a double-crossing flint-hearted financier, and the latter railroads the father to prison, after promising to drop the case on the return of the stolen jewels.

The chance for revenge comes when the millionaire, Cantwell, finds himself besieged by creditors and in order to meet his obligations has a large consignment of gold sent him from Europe. The girl and her pals decide to steal it, going to Europe to come back with the gold for the purpose. Through vamping the purser, the girl obtains the keys to the strong room of the ship and the theft is successfully carried out. Of course, the plot of the winsome crook fails, but Cantwell is ruined just the same and all turns out happily.

Miss Brady is ably supported by David Powell, Frank Losee, Riley Hatch, John B. Cooke, William R. Mack, George LeGuere, Alice May, H Cooper Cliffe, Sidney Dean, Beverly Travers and Sidney Herbert.

VICTOR EDMUNDS AT CAPITOL NOW

The many admirers of Victor Edmund's Canada's foremost tenor, will hail with delight his reappearance at the Capitol this week. Fresh from his triumph at the Vancouver Capitol, where his singing has met with the greatest success, Victoria audiences will have an opportunity to again hear their own gifted singer before he leaves to fulfil his numerous important engagements.

SIX FINE ACTS ON PANTAGES BILL

Splendid Programme For the Pantages This Week

Six fine acts, including two big headliners, and a side-splitting picture comedy, go to make up the Pantages offering, which will open with one show at 9 o'clock to-morrow evening and continues on Wednesday and Thursday with the usual matinee and two night performances.

Dave Vine and Luella Temple appear in their comedy success "Making Nonsense An Art," which keeps the audience in roars of laughter.

The Lomas company of eight all-star artists present their new comedy production "From the Bottom to the Top," which is a clever programme of comedy, knock-about acrobatics and high stilt walking.

Denis Chabot and Nonette Tortini, billed as "The Boy from Belgium" and "The Girl from France," have an Americanized satire "When the Clock Rings," which includes comedy cross fire talk, singing and instrumental numbers.

Olga and Nicholas, two of Russia's interpretative dancers, have an artistic creation presenting something new in the art of terpsichore, introducing real Russian stepping and whirling with classic posing and toe dancing.

Dorothy Kelly and Jess Wise offer their well known comedy "Backfire," which is a programme of smart comedy repartee and clever comedy dancing.

Master Claire Emerson, phenomenal boy soprano, is conceded to be the possessor of the clearest and truest soprano voice before the American public to-day. His vocal training started at the age of four years, and was given gratuitously by vocal teachers who recognized the genius he was endowed with. His first public appearance was in the Sistine Cathedral, New York, which is noted as having the most perfect choir of youthful singers in America. Press and public are unanimous in his praise and Pantages patrons have a treat in store which they will remember.

On the screen will be shown a good scenic and the latest century comedy, "The Imperfect Lover," featuring "Brownie," the wonder dog.

The overture will be "Love Tales," introducing old time melodies, with "Tony" Jensen directing.

"WEDDING BELLS" AT PLAYHOUSE

Compton Players to be Seen to Advantage in New York Hit

One of the biggest successes of recent years in London and New York is to occupy the boards at the Playhouse this week—"Wedding Bells." "One hundred per cent. success," is the way it was greeted by one of the leading New York critics, and certainly such a commendation was fully deserved, for a more sparkling little comedy cannot be imagined.

It is excellently suited to the Playhouse cast, and Mr. Compton's popular company are certain to score another big success with it. Mr. Compton will be seen as Reggie Carter, a young man who has been divorced from his wife, owing to a foolish misunderstanding, and is on the verge of marrying a second time when his erstwhile wife pays him a visit with the real object of winning him back again.

Miss Peggy Dundas will have the role of Rosalie, the first Mrs. Carter, and will be seen again in one of those parts which suit her best, and in which she is thoroughly at home.

Some amusing matter is furnished by two English servants, these will be played by Miss Agnes Burton and Herbert Leslie, so Playhouse patrons will be sure of some laughable scenes between them. George Durham will play a man-about-town, and Bruce Bridon a love-sick poet, whilst William Marshall has a telling character role in Fuzishaki, a Japanese servant.

Miss Cathleen McDonagh will be seen to advantage as Mrs. Hunter, an American mother, and Miss Belle Eilers will play as her daughter, Marcia, a most determined and masterful young lady.

An auspicious start has been made by the Compton Comedy Company for their Winter season, and Mr. Compton hopes to be able to carry out to the full his intention of presenting really worth while plays to the Victoria public.

GRIPPING TALE OF FROZEN NORTH IS CAPITOL FEATURE

"Where the North Begins" is Title of Super-Drama of Silver Screen

One of the finest pictures that ever came to town opens to-day at the Capitol Theatre, where it will command attention for a full week. This is, "Where the North Begins," a story of the north woods, featuring the marvelous train dog, Rintintin, who is so clever that one feels a man's brain must be lodged in his skull.

The setting in the far north is a fitting background for the tense drama unfolded before the handful of mortals living and struggling in one of the outposts and fringes of civilization, a remote Hudson Bay trading post.

This Warner Brothers classic of the screen has everything. The wolf-dog episodes bring out the adventurous strain in every spectator, and the struggle of Shad Galloway to get rid of the young French-Canadian trapper, Gabriel Dupre, and so have free Tavish in his power, is dramatic, bound to provide a session of undistilled entertainment in which everything else will be forgotten. Such a thing could be said only of an unusual picture, and that is just what "Where the North Begins" is.

It is the sort of "movie" worth going out of one's way, if necessary, to see, and for that reason it is strongly recommended. To overlook it is to miss a picture with a fine plot, perfect acting and wonderful photoplay—the three things necessary to the real movie fan's enjoyment.

Chester M. Franklin directed the picture. The cast consists of Claire Adams as Felice McTavish, Walter McGrail as Gabriel Dupre, Pat Hartigan as Shad Galloway, Mytle Owen, Charles Stevens, Fred Huntley and Rintintin, the police dog.

Victoria Boy to Sing

Victor Edmunds, the Famous Canadian Tenor, is also appearing this week at the Capitol. Ever a big favorite with Victoria audiences, his return engagement at the Capitol this week is sure to be highly popular.

STIRRING OFFERING AT THE DOMINION

Story of Elinor Glyn Theme of Film

Corinne Griffith and Frank Mayo are the two leading stars playing in the big Goldwyn-Cosmopolitan Special, "6 Days," by Elinor Glyn, which plays at the Dominion Theatre all this week starting to-morrow. The story tells of two lovers who met on the windswept decks of an ocean Greyhound, racing from Manhattan's turmoil to the silk-stockinged boulevards of carefree Paris. The hero of the novel was in the Government Service, carrying with him important documents concerning a valuable state secret. She was a siren in satin, breathing the orchid atmosphere of wealth. She laughed at the governments, defied danger, scandal and ruin to win this clean, strong man. Her story—the most exciting from the pen of Elinor Glyn—has come to the screen with a dazzling brilliance against a background of unrestrained passions. The supporting cast includes such favorites as Claude King, Myrtle Stedman, Charles Clary and Robert de Vilbis.

MUSIC LOVERS' NIGHT AT ROYAL

Mr. A. Prescott, director of the Royal orchestra, has arranged a very fine programme of music for the presentation of "Wandering Daughters," which is the feature attraction at the Royal all this week. In addition to this he has also arranged a very fine series of music to accompany the great scenic marvel, the Earthquake at Yokohama, this being a specially added attraction to the usual picture programme. Some of the numbers to be rendered during the evening are as follows:

Overtures:
"Within the Walls of China,"—K. A. Lively
"Canzonetta" ..... Rudolf Frimb
"Un Peu D'Amour" ..... Silesu
"Chanson Seramade" ..... R. Drigo
Selection:
"Blue Kitten" ..... R. Frimb

MOOSE TO HAVE BAND

Victoria Lodge Making Efforts to Bring United States Minister of Labor Here in October

Victoria is to have a Moose band.

This was announced to-day by officials of local lodge No. 1390, Loyal Order of Moose. S. Rogers, late bandmaster of the Fifth Regiment, will have charge of the new organization.

It is planned to increase membership of the lodge here to 500 before the end of the year.

The drill team is already practising for the big time at the 1924 convention of the Northwest Moose Association at Portland.

The Hon. Jas. J. Davis, Minister of Labor in the United States Government and director general of the Moose, will visit the Pacific Northwest Moose lodges sometime during October and strong pressure is being brought to bear to have Victoria included in his itinerary. Mooseheart, the home of the children of departed Moose, now houses some 1,200 little ones and Moosehaven, the home of the aged and infirm members and wives, is adding to its numbers all the time. Social activities, dances and whist drives are being planned for the Winter.

THE PLAYHOUSE
Presents the Amusing 3-Act Comedy
"WEDDING BELLS"
Big New York and London Success
Opening Wednesday, Sept. 26, at 8.30
And for the remainder of the week
With MR. FRANCIS COMPTON and the
COMPTON COMEDY COMPANY
Special Music by The Playhouse Trio
All Seats Reserved. Prices 85c, 55c, 30c. Phone 3801
Matinee, Saturday, 2.30 p.m. Box Office Opens Daily, 10 a.m.

Pantages Theatre
"Where Everybody Goes"
The Regular "PAN" ROAD SHOW
DAVE VINE and LUELLA TEMPLE
"MAKING NONSENSE AN ART"
CHABOT and TORTINI in ..... "When the Clock Rings"
OLGA and NICHOLAS ..... Artistic Dance Creation
KELLY and WISE in ..... "Backfire"
CLAIRE EMERSON ..... Phenomenal Boy Soprano
PANTAGESCOPE, Century Comedy, "The Imperfect Lover"
The Lomas Company
A Novel Offering
"FROM THE BOTTOM TO THE TOP"
THREE DAYS
Starting Tuesday Night at 9 o'clock
Wednesday and Thursday Matinees, 3 p.m. Nights, 7-9
USUAL PRICES
TONY JENSEN
Musical Director

STOP! LOOK! LISTEN!
FUN! FUN! FUN!
PANTAGES THEATRE
EVERY FRIDAY, SATURDAY and MONDAY
WITH SATURDAY MATINEE
STARTING FRIDAY EVENING, SEPTEMBER 28
Macy and Baird's Comedians
PRESENTING
PLAYS THAT PLEASE—AT POPULAR PRICES
OPENING PLAY "MARIAN GREY"
THIS TICKET AND 5c TAX Will Admit ONE LADY FREE PANTAGES THEATRE FRIDAY OR SATURDAY, Sept. 28-29
"TOBY" WILL MAKE YOU LAUGH
CLASSY VAUDEVILLE BETWEEN ACTS
PRICES ADULTS ..... 50¢ CHILDREN ..... 25¢ BOXES and LOGES ..... ANY SEAT 75¢
COMEDY IS FEATURED DON'T MISS IT

The Limit for Thrills!

ALICE BRADY
Missing Millions
A Paramount Picture
A "Boston Blackie" crook-thriller by Jack Boyle
David Powell in the cast
Two-Reel Comedy, "HOT WATER"—Neal Burns
Educational—"DOOM SENTINELS"—Story of the Redwoods
Matinee, 15¢; Children, 5¢. Night, 20¢ and 25¢; Children, 10¢
THREE DAYS—STARTING TO-DAY
COLUMBIA

MONDAY NIGHT
Music Lovers' Night
Large Orchestra
ROYAL
ALL THIS WEEK
PRICES
Adults, Matinee, 25¢
Evening, 25¢ and 35¢
Children, All Day, 10¢
How Long Should a Decent Party Last?
That's what her father asked when she followed the paper boy to her home. Time flew when she was dancing—she had not placed a limit to her freedom and now—how could she explain her thoughts to a man so much older than herself?

"WANDERING DAUGHTERS"
A James Young Production
With
Marguerite de la Motte
Marjorie Daw
Noah Berry
William V. Mong
COMPELLING!
A peep into the hidden romance of two modern girls who wandered into an unknown world and of one who returned.
Humour, Suspense, Timeliness, Action, Romance

EXTRA! - EXTRA! - EXTRA!
You Never Have Seen Anything Like It Before—You Never Will Again
The Greatest of All Scenic Marvels
Earthquake at Yokohama
In Less Than Two Hours Yokohama and Other Towns Were Reduced to Shambles
SEE—The arrival of the Empress of Australia. Scenes in the harbor. The great earthquake and the devastating fire—The most awe-inspiring sight you have ever witnessed.
Larry Semon
In His Latest Comedy
"The Gown Shop"
Discovery Artist
Miss Menelaws
BANJOIST
FOX NEWS
Showing the Latest Events in Pictures

STOCK COMPANY TO PLAY HERE

Will be at Pantages Four Performances Weekly

Opening at Pantages Theatre on Friday evening of this week, Macy and Baird's Comedians will alternate each week for an indefinite season, between Victoria and Vancouver, playing three days in each city. As the "Pan" here will be occupied on Tuesdays, Wednesdays and Thursdays by the regular road show, the Macy-Baird organization will play on Friday night, Saturday matinee and night, and Monday night. The company is composed of some fifteen capable and experienced artists, and has been covering the territory from Spokane north, south, east and west, in Washington and Oregon for over two years with marked success, playing anywhere from three weeks to three or four months in each town, according to its size; and the fact that it was able to play so long in the larger towns is testimony that the three and four-act plays they present are what present-day audiences want. They have a practically unlimited repertoire of the latest and best comedies and dramas and will be able to change weekly or oftener.

For the opening on Friday evening, "Marion Grey," a four-act rural comedy-drama has been selected, which will be repeated for Saturday matinee and night, and on Monday night another four-act comedy-drama, "Clouds and Sunshine" will be given. Both have had big success elsewhere, which it is expected will be repeated here. The comedy element is featured largely in all of the plays, and "Toby" is going to be a household word before many days. An especially attractive feature will be the splendid vaudeville numbers given between each act so that there are no waits. The prices are distinctly "popular" for a stock company.

WILL AID MOVEMENT OF TRAVEL NORTH

F. A. Travers, of Southern Pacific, in City

The Southern Pacific Railway system will do everything in its power to aid the diversion of traffic of a passenger nature toward the Pacific Northwest and particularly to Vancouver Island, said F. A. Travers, inspector of dining car service, to The Times yesterday afternoon. Mr. Travers is making a tour of this section of the country, accompanied by Mrs. Travers.

He indicated there had been a tremendous increase in the amount of business handled during the past Summer over his road for all points in this part of the continent. Mr. Travers believed there was no reason to doubt that a continuation of this situation would prevail in 1924, probably with substantial increase, owing to the favorable prospects. Organization of travel had become so important a factor that instead of counting the tourists in hundreds, they might be reckoned in thousands. The function of a dining car inspector was to see the traveler well fed—for "no man will travel over a line again where the dining car does not measure up to the standard of competitors," Mr. Travers stated.

Mr. Travers, who was formerly in business in Singapore, has for nearly six years been associated with the Southern Pacific line, with headquarters at Oakland, California.

He has an invitation to visit White House, Washington, when in the East.

NOW AT DOMINION

Corinne Griffith and Myrtle Stedman in Elinor Glyn's "SIX DAYS"
A Goldwyn Picture
Distributed by Goldwyn-Cosmopolitan

ST. BARNABAS CHURCH

The first meeting, after the Summer season, of the St. Barnabas Guild, will take place on Thursday, when the afternoon will be spent in a social way, the affair being designated "A Silver Tea and Yard Party," the latter meaning that the ladies will be most grateful for donations of suitable materials (preferably factory cotton), which can be made into articles for the Winter sale.

There will be a musical programme during the afternoon and a buffet tea will be served from three to five o'clock, the arrangements for which are under the general supervision of the president, Mrs. G. Knox.

TEA KETTLE
Miss M. Wheatridge
Cor. Douglas and View Streets
Phone 4096O

Do It Tuesday

Have a wholesome meal here—bring the family.

TEA KETTLE

DOMINION

ALL THIS WEEK AT USUAL PRICES

MATINEE 25c—CHILDREN 10c
EVENING 25c AND 35c

STARTING TO-DAY

NO. 3 OF THE FALL SEASON OF SUPER PRODUCTIONS

ELINOR GLYN'S

FAMOUS NOVEL

"6 DAYS"

"Six Days" Is Staged in Mad Manhattan, Silk Stockinged Paris and Rustic England

MONDAY:
Keep him guessing!

TUESDAY:
Continue treatment!

WEDNESDAY:
Same as yesterday!

THURSDAY:
Don't weaken!

FRIDAY:
He's yours for keeps!

SATURDAY:
Quick Watson, the Minister!

—it looks easy, but you've got to know how. Take a lesson in the art of making love from Elinor Glyn, author of "Three Weeks."

Starring

FRANK MAYO AND CORINNE GRIFFITH

—And What a Picture!!!

—you'll say so when you see the great explosion th at imprisons two young people in a deserted dugout in France. She thought she was all ready to marry some one else—but six days of love changes her mind.

STARTING TO-DAY

A Gripping Story of Greed and Passion in the Northern Fastness

Featuring "RIN-TIN-TIN" The Famous Police Dog

"Where the North Begins"

A soul-stirring action drama of the Far North, featuring the greatest animal performer of all time. A tense, dramatic picture that holds the spectator breathless from beginning to end with its story of love, hate and adventure, set among the scenic splendours of rugged, snow-covered Alaska.

CAPITOL NEWS VIEWS OF JAPAN

Showing scenes of Yokohama and Tokio, which were destroyed by the great Japanese earthquake.

VICTOR EDMUNDS

Famous Canadian Tenor

PERCY BURRASTON

On the Capitol Organ

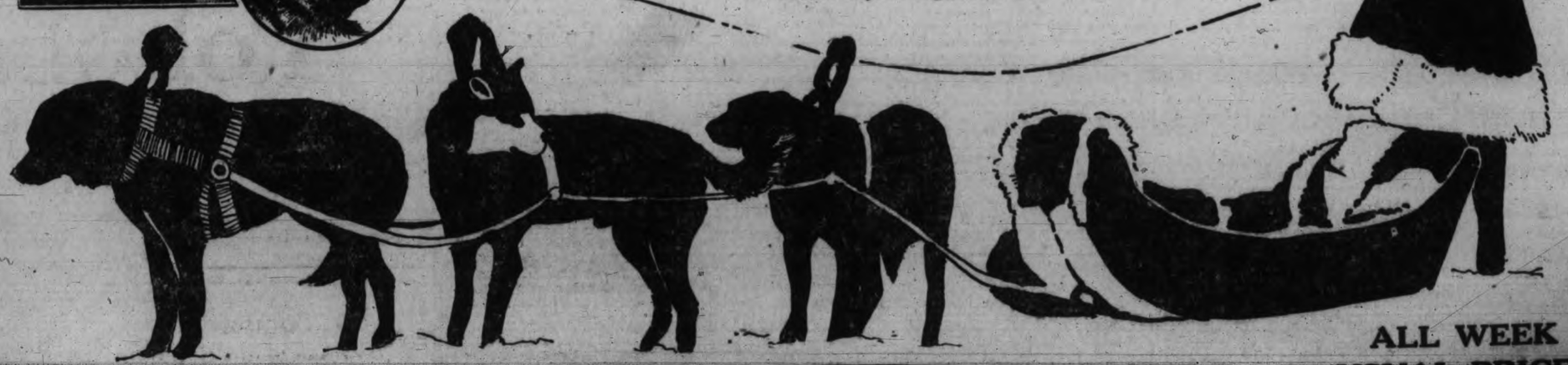

ALL WEEK
USUAL PRICES

CAPITOL THEATRE

TELEPHONE YOUR CLASSIFIED ADS. TO 1090 TIMES—WE WILL DO THE REST

MUTT AND JEFF

Mutt Thinks Jack is Gonna Fight Under a Handicap

(Copyright 1923. By H. C. Fisher. Trade Mark Reg. in Canada)

Victoria Daily Times

Advertising Phone No. 1090

RATES FOR CLASSIFIED ADVERTISING

Situations Vacant, Situations Wanted, To Rent, Articles for Sale, Lost or Found, etc., 1½c per word per insertion. Contract rates on application.

No advertisement for less than 15c. Minimum number of words, 10.

In computing the number of words in an advertisement, estimate groups of three or less figures as one word. Dollar marks and all abbreviations count as one word.

Advertisers who so desire may have replies addressed to a box at The Times Office and forwarded to their private address. A charge of 10c is made for this service.

Birth Notices, $1.00 per insertion. Marriage, Card of Thanks and In Memoriam, $1.50 per insertion. Death and Funeral Notices, $1.50 for one insertion, $2.50 for two insertions.

Births, Marriages, Deaths

DIED

BEAVER—On Friday, Sept. 21, at 922 Burdett Ave., Capt. Hugh Atwood Beaver, R.A.M.C., in his 54th year. He was born in England, and had been a resident of Cowichan district for the past four years. Deceased is survived by, besides a widow and daughter, of this city, a step-son, Dr. R. C. Douty, and three brothers, all residing in Europe.

The remains will repose at the Sands Funeral Chapel until Tuesday, Sept. 25, when the cortege will proceed at 1:45 o'clock to Christ Church Cathedral, where service will be conducted at 2 o'clock by Dean C. S. Quainton. Full military honors will be accorded the late Capt. Beaver. Interment will be made at Ross Bay Cemetery.

(English papers please copy.)

CROTTY—The death occurred on Sunday, Sept. 23, 1923, of Henry Samuel Crotty, late of Winnipeg, in his eighty-first year. He is survived by his daughter, Mrs. Edward H. King; a son, T. H. Crotty, of Santa Monica, Calif., and one brother, J. G. Crotty, of Portland, Oregon, U.S.A. Funeral notice later.

CARD OF THANKS

Mr. and Mrs. E. V. McIntyre, 2540 Prior Street, wish to thank their many friends for their kind expressions of sympathy extended to them during their recent sad bereavement.

FUNERAL DIRECTORS

SANDS FUNERAL CO.
Office and Chapel
1612 Quadra Street
Calls Promptly Attended to Day or Night
Phones: Office 2306, Res. 6035 and 7062

B.C. FUNERAL CO., LTD.
(Hayward's). Est. 1867
734 Broughton Street
Calls Attended to at All Hours
Moderate Charges. Lady Attendant
Embalming for Shipment a Specialty
Phones 2235, 2236, 2237, 1773R

THOMSON FUNERAL HOME
Experience and Modern Equipment Enable Us to Serve You Well
Friendly Understanding Helps to Lighten the Burden of Sorrow
Phone 498 1625 Quadra Street

McCALL BROS.
"The Floral Funeral Home of the West."
The keynote of our business—your confidence and the sacredness of our calling.
PHONE 352
Cor. Vancouver and Johnson

MONUMENTAL WORKS

J. MORTIMER & SON—Stone and Monumental work. 720 Courtney Street. Phone 8892.

STEWART'S MONUMENTAL WORKS, LTD. Office and yard, corner May and Eberts Streets, near Cemetery. Phone 4517. 60

COMING EVENTS

DIGGONISMS—"Learn not to earn, but earn to learn." Diggon's, printers, stationers and engravers, 1210 Government Street. Special for this week, 75 envelopes and 100 sheets of folded notepaper for 70 cents. 8

CHARLES HUNT, pianist, and his orchestra, open for engagement. Phone 5561L. o1-8

DANCE, Macredy's Academy, Saturday, Sept. 29, 9 to 12. Heaton's orchestra. Gents 75c, ladies 50c. Novelty. Stevenson's chocolates if you hold the lucky number. o17-8

DANCE—Get Acquainted Club, every Monday evening. Chamber of Commerce Auditorium, 8.30-11.30. Hunt's orchestra. s24-8

"DINNA FORGET"—St. Andrew's and Caledonian Society meet at K.O.P. Hall, North Park Street, Wednesday next at 8 o'clock. Social evening. Sisters invited. Brothers bring refreshments. s26-8

COMING EVENTS (Continued)

DANCING every night, 3,000 feet of dancing floor, wonderful music. Westholme Grill. s24-8

DR. O. M. JONES CHAPTER, I.O.D.E.—Rummage sale, September 29, 10 a.m., at 1421 Douglas. Those donating old clothes, etc., please phone Mrs. R. W. Knowles, 4129R. s27-8

ENTRE NOUS CLUB—Dance, Wednesday, Sept. 26, Chamber of Commerce Auditorium, 8.30 to 11.30. Ladies 25c, gents 50c. Hunt's orchestra. Surprise medley. s26-8

IF your waten does not give satisfaction, bring it to "The Jewel Box," 1114 Broad Street, next to P. R. Brown & Son. Mainsprings $1, cleaning $1; work guaranteed. 2

MILITARY Five Hundred and dance, Orange Hall, Courtney Street, Tuesday, 8.30; fourteen scrip prizes, 25c. s25-8

MILITARY 500 to-night, 8.30, 1239 Government Street; fourteen scrip prizes, 25c. s24-8

ST. ANDREW'S CATHEDRAL, Victoria, B.C.—Until further notice Low Mass will be at 8 a.m. and High Mass at 10 a.m. Sundays. s26-8

WHY PAY MORE, when you can dance on the best floor in town for 25c? Come to the Caledonia Hall Wednesday, Sept. 26. Admission 25c. Kettie's orchestra. s26-8

HELP WANTED—FEMALE

EXPERIENCED nurse for infant; references required. Box 6449, Times. s24-11

SPROTT-SHAW BUSINESS INSTITUTE Courses: Commercial stenography, clerical, higher accounting, collegiate preparatory, Civil Service. Phone 28 or write for syllabus. Individual instruction. New Weller Bldg. Night school begins Sept. 18. Join any time. 11

SITUATIONS WANTED—MALE

GOOD chauffeur wants work in city or country; good mechanic. Box 1774, Times. s26-14

MOTOR mechanic, 12 years' experience, wants work on Island. Box 1773, Times. s26-14

SITUATIONS WANTED—FEMALE

NURSE open for engagement, or will care for patient in her home. Phone 4622Y. tf-15

WANTED—By respectable Englishwoman, middle-aged, the position of housekeeper to either business or working man; young family not objected to; good references. Phone 6382R. s24-15

WANTED—Mother's help, one child, sleep in. Phone 7011X, or apply 2702 Government Street. s25-15

MISCELLANEOUS

SAWS, tools, knives, scissors put in shape. Phone W. Emery, 1567 Gladstone Avenue. tf-24

Established 1908

"Advertising is to business as steam is to machinery."

ADVERTISING IS A SCIENCE

Advertising is to a business what tractors and fertilizers are to a farm. The better the farm the more deserving of good cultivation. The better the business, the more deserving of scientific advertising. Advertising creates value, diminishes rather than increases the cost to the public, by reducing the overhead and giving fullest development to the genius of the manufacturer. There is not a business that correct advertising cannot make better.

NEWTON ADVERTISING AGENCY

Advertisement Writers and Advertising Contractors
Multigraph and Mimeograph Circular Letters and Postcards. Addressing. Mailing. Rates Quoted for Local, Dominion and Foreign Publications
Suite 24, Winch Building Phone 1915

PERSONAL

GOING TO CALIFORNIA—Motor caravan leaving shortly, room for any number. For further information phone 419 after 5.30 p.m. s24-35

GOITRE, asthma and bronchitis completely removed by using herb medicine. Many genuine testimonials can be seen by calling on W. E. Fitzpatrick, 1041 Fort Street. Phone 2358L. s25-25

HEIRS WANTED

"LOST HEIRS," a book filled with names for lost heirs and missing kin from different parts of the world. Chancery Court of England, Ireland and Bank of England unclaimed dividend list included. Send one dollar bill at once and get book by return mail. International Claim Agency, Dept. 6, Pittsburg, Pa., U.S.A. o18-35

POULTRY AND LIVESTOCK

YOUNG PIGS for sale, nine weeks old; also good driving horse; cedar posts, 10c each. Phone 7779P tf-32

AUTOMOBILES

SOME REAL GOOD BUYS

1920 GRAY-DORT TOURING "SPECIAL"—This car is just right for service $550

1921 FORD TOURING—Runs and looks like new, 4 brand new tires $450

1919 OVERLAND TOURING—Model "90"—In extra good order, all fit and ready $475

1921 DODGE ROADSTER—In perfect mechanical shape $695

1918 FORD TOURING—In first-class shape $195

All on easy terms if desired.

CARTIER BROS.
724 Johnson Street. Phone 5237
Gray and Gray-Dort Distributors.

GETWUNTOO

GOOD USED FORD CARS

1922 FORD TOURING—This car has only been run for five months, the paint looks as good as on a new car. Equipped with spare tire and tube. A real good buy at $550

1918 FORD TOURING—Motor in first-class shape, equipped with Hassler shock absorbers. Top in good condition. A snap at $200

1920 FORD TOURING—This car is in real good shape and will sell very quickly at the price we are asking for it $375

WE HAVE a splendid assortment of other good used cars we can show you at prices ranging from $200 to $575

Open Evenings Until 9 o'Clock

NATIONAL MOTOR COMPANY, LTD.
Authorized Ford Dealers
Phone 4900 831 Yates St.

FORD TON CHASSIS, completely overhauled, has Hassler shock absorbers, cord tires. An extremely good buy $400

1921 FORD TOURING $425

REVERCOMB MOTORS, LTD.
Authorized Ford Dealers
925 Yates Street Phone 370

BARGAINS IN GOOD USED CARS

1921 FORD Touring, in perfect order at $450

1919 CHEVROLET Roadster. See this one at $350

1919 MAXWELL Touring, in excellent order, at $450

1920 CHEVROLET Touring. Don't miss this one at $350

1921 OVERLAND 4 Roadster. A gift at only $475

1914 FORD Touring. A real snap at $125

Many Others

TAIT & McRAE
Phone 1493 933 Yates St.

USED PARTS

FOR Buick, Cole, Dodge, Chalmers, Cadillac, Lexington, Packard, Studebaker, 1 ton Commerce, and all other makes of cars at half-price. Wheels, 30x3½, new. Price $6.50
Overland, six-cylinder, 7-passenger $475
Hudson Super Six, 7-passenger $1,350
Model 57 Cadillac, 7-passenger $2,150

PACIFIC GARAGE
941 View Street Phone 2336

$1200—OLDSMOBILE FOUR, 1922 model, just like new; owner leaving city. See this car if you are looking for a snappy car. tf-18

WE also have a 1923 Dodge Brothers Touring, equipped with disc wheels and numerous other extras. The owner now finds it necessary to dispose of this car, and has instructed us to secure offers.

A. E. HUMPHRIES MOTORS, LIMITED
Phone 479. Cor. View and Vancouver Sts.

7-PASSENGER WILLYS-KNIGHT	$900
5-PASSENGER McLAUGHLIN	760
5-PASSENGER CADILLAC	500
5-PASSENGER GRAY-DORT	375
7-PASSENGER COLE	270
5-PASSENGER OVERLAND	225
5-PASSENGER FORD	200
5-PASSENGER STUDEBAKER	120
5-PASSENGER McLAUGHLIN	260
A TON REPUBLIC STEPPED WAGON	680

The above cars are mechanically fit and real buys at the above prices.

McMORRAN'S GARAGE,
727 Johnson Street. Phone 2977

ADDRESSING and mailing circulars to car owners. We have names and addresses of Victoria and Vancouver Island auto owners. Newton Advertising Agency, suite 24, Winch Bldg. Phone 1915. dtf-16

CYLINDER re-boring and honing up to four-inch hole, $2.00; over, $2.50 per hole. Special machine as now being used by factories. McQuay-Norris pistons, pins and rings. Thos. Plimley, Ltd., Broughton Street, phone 697, Victoria, B.C. s24-16

HUPMOBILE 32 touring, cylinders re-bored, new pistons, all new bearings, etc.; price $225. Phone 3127R after 6 p.m. s26-16

AUTOMOBILES (Continued)

EXTRA GOOD BUYS

1918 FORD TOURING—Good order $195

1921 OVERLAND—Extra good $475

1921 FORD COUPE—Just like new $525

1921 McLAUGHLIN MASTER SIX SPECIAL $995

1918 OVERLAND—Model 85-4 ..... $395

1919 OVERLAND—Model 90 ..... $435

1918 CHEVROLET TOURING—490 ..... $275

1914 FORD TOURING $125

Terms Terms Terms

MASTERS MOTOR CO., LTD.
915 Yates St., Corner of Quadra St.
Phone 272

MODEL 4, Overland, in good running order, good tires and top. Phone 2530 at meal hours.

IF YOU DO NOT SEE what you are looking for advertised here, why not advertise your want? Someone amongst the thousands of readers will most likely have just what you are looking for and be glad to sell at a reasonable price. tf-16

PARTS—Huge stock of used automobile parts at 50% or more off. W. Frank Cameron Wrecking Co., 949 View Street. Phone 1585. 16

TWO REAL SNAPS IN SMALL CARS

TWO 1919 OVERLANDS, MODEL 90, IN DANDY CONDITION. NEWLY PAINTED AND GOOD TIRES. PRICE OF EACH IS ONLY $550

JAMESON MOTORS, LTD.
(Successors to Jameson & Willis, Ltd.)
740 BROUGHTON ST. PHONE 2246

MOTORCYCLES AND CYCLES

ATTENTION!—Bicycle Sale—Boy's bicycle, $15; Massey double bar, $27.50; 3-speed Rudge-Whitworth, $55; 24-in. Perfect, like new, $27.50; lady's bicycle, $15; lady's Rudge-Whitworth, $35; B.S.A., 3-speed, $45; almost new Raleigh, $45. All our wheels are fully guaranteed. 451 Johnson Street (4 doors below Government Street). tf-17

BE FIRST AFTER THE BLUE GROUSE. Get one of our used motorcycles. Prices from $75 to $225, including late model three-speed Harley and Excelsior. Cameron Motorcycle Co., cor. Yates and Vancouver. 17

BOATS

CYLINDER grinding, motorboat and motorcar repairs, marine ways, etc. Armstrong Bros., 134 Kingston St. 49

POINT Ellice Boathouse—Boats, canoes for hire, hour, day, week. Phone 7769. George J. Cook. tf-46

TIMBER

RYAN, McINTOSH TIMBER COMPANY, LIMITED—Timber cruisers, valuators and consulting engineers. Timber for sale in large and small tracts—Crown grant or license—in any part of the Province. 702 Belmont House, Victoria. 49

MONEY TO LOAN

THE Holland Canada Mortgage Company has money to loan in sums from $1,000 to $4,000 on approved residential property in Victoria. Agreements for sale and mortgages discounted. Apply Dunlop & Foot, barristers, 612 Sayward Building, Victoria. o1-28

FOR SALE—MISCELLANEOUS

AN excellent upright piano, like new, $175, $7 monthly. 1817 Quadra. s24-8

ALL kinds of bottles, jars and casks, for preserving or wine making purposes, from 15c per dozen. 2523 Rose St. tf-18

ALMOST new Fawcett Superb range, waterfront, complete, $48. Jack's Stove Store, 726 Yates. 18

CHESTERFIELD suite, $185; mahogany dining-room suite, $190, including china cabinet. Fred Smith & Co., 1405 Broad. 18

FOR SALE—Good team of bush and general work horses. Apply Royal Oak General Store, Royal Oak, B.C. s26-18

FOR SALE—Nice little couch $6. Phone 7662L2. s26-18

FOR SALE—Mason & Risch piano, in good condition. 1330 Harrison St. s24-18

FOR SALE—Hudson seal coat with silver opossum trimming; will sell cheap, owner going South. Phone 7357R. s24-18

FOR SALE—Black soil, no stones; also heavy trucking done. Phone 7105L. o21-18

FOR SALE—F.O. dining-room table, six diners, also bed, spring and mattress, almost new; no dealers. Phone 4356R. s2-18

HAVE your furnace pipes renewed by B.C. Hardware. Phone 43. 18

HEATERS—Closing out entire stock; cheapest in city. Eastern Stoves, 848 Fort. o1-11

LOGGERS', cruisers' and sportsmen's clothing, tents, pack sacks, blankets, etc. F. Jeune & Bro., Ltd., 570 Johnson Street. 43

FOR SALE—MISCELLANEOUS (Continued)

MALLEABLE AND STEEL RANGES, $2 per week. Phone 4639; 1421 Douglas Street. 18

PRACTICALLY new 18 ft. chestnut canoe. Phone 6025L. tf-18

RELIABLE mailing lists of Victoria and Vancouver Island homes, business men, auto owners, etc.; also complete lists of professional men, retailers, wholesalers and manufacturers throughout Canada. Postage refunded on undelivered mail matter. Newton Advertising Agency (established 1908), Suite 24, Winch Bldg. Phone 1915. dtf-16

SASH, GLASS, GENERAL MILLWORK

Sash, 6 lights, 10x12, $1.50
Kindergarten Sets
Kitchen Tables
Breakfast Nooks
Lowest prices. Anything in wood made to order

GREEN LUMBER COMPANY
s22-18

THE Moore-Whittington Lumber Co., Ltd. —Doors, windows, lumber, etc. City or country orders receive careful attention. 18

GENTLEMEN'S DISCARDED CLOTHING BOUGHT
Best Prices Paid. We Call.
SHAW & CO., 735 Fort St.
Phone 462.

WANTED—MISCELLANEOUS

OLD BICYCLES AND PARTS—In any condition. Victory Cycle Works. Phone 735, 581 Johnson Street. Call and address. tf-18

WANTED—Cocker spaniel, male, young house broken. Phone 1602X. s27-1

WANTED—To buy, diamonds. 581 Johnson Street. tf-19

WANTED—Good, comfortable home for boy 1½ years old. Reply Box 1721, Times. s25-19

WANTED — Walnut writing desk, melodeon, chest. Box 1764, Times. s26-19

WANTED—To buy, used lumber, 1x12, also 2x4, and some dressed flooring. Box 10, Times. tf-19

TO LET MISCELLANEOUS

A. O. F. HALL, Broad Street, to rent for meetings or socials. Special rates for Sunday church meetings. s29-26

LOST AND FOUND

LOST—North Pacific Coast Amateur Athletic Oarsmen's Association medal, either in Victoria or Vancouver, or on boat. Reward. A. Fellows, 1257 Pacific, Vancouver, or Percy Watson, phone 2091, Victoria. s25-37

LOST—English sheep dog, black and white markings, brown streak under jaw and belly, answers to name of "Chum." Reward offered. Phone 5207. s26-37

LOST—Shotgun, double barrel, twelve gauge Fulton, on Malahat Road at Summit sign, on Sunday, p.m. Finder phone 278 or write E. V. Williams, 720 View Street, Victoria. Reward. tf-27

LOST—On Bay or Shelbourne Streets, one pair black fur gloves. Finder please return to 1764 Bay, or phone 3069Y. Reward. s24-27

LOST—Gordon setter dog. Anybody harboring same after this date will be prosecuted. Phone 7416Y2. s24-37

LOST—Left in Public Library, a lady's ivory-handled umbrella. Finder please phone 7196R. Reward. s24-37

FURNISHED HOUSES

ALMOST furnished, five-roomed cottage, central. 1051 Yates. Phone 4748R. s25-22

FOUR-ROOMED HOUSE to let, furnished, 126 Eberts Street. Apply 132 Eberts Street. s24-22

FURNISHED bungalow, garage, within half mile circle; rent moderate. Phone 2532L. tf-22

TO RENT—Eight-room house, fully furnished, on quiet residential street, ten minutes' walk from Post Office, hot water heating, gas range in kitchen, garage with electric light, piano. Will lease to careful tenant for six months from about November 1. Phone 2838L. tf-22

WELL FURNISHED 2-roomed, 3-roomed and 5-roomed cottages, just outside Uplands' gates, Cadboro Bay. Phone 7036R2. o11-22

UNFURNISHED HOUSES

FOUR-ROOM cottage for rent, cheap, with stove, modern, seven minutes from car. Phone 1569Y. s24-24

FOR RENT—Five-roomed, modern cottage, all conveniences, large garden, fruit trees, etc. Apply 1235 Sunnyside Avenue. s26-24

IF YOU DO NOT SEE what you are looking for advertised here, why not advertise your want? Someone amongst the thousands of readers will most likely have just what you are looking for and be glad to sell at a reasonable price. tf-24

APARTMENTS

APARTMENT to rent, McDonald Block, Oak Bay Junction. Phone 4089R mornings. s26-41

FURNISHED ROOMS

DELHI HOTEL ROOMS—Housekeeping and bedrooms. 619 Yates Street. 21

MONTROSE HOTEL—Under new management, modern, central; steam heated, hot and cold water in each room. European plan. Attractive rates to permanent guests. o15-21

TWO large housekeeping rooms, with use of gas stove. Phone 2488R. o11-21

FURNISHED SUITES

COMPLETELY furnished, three-roomed suite, well heated. Danes Court, 1126 Yates Street. Adults. tf-20

COMPLETELY furnished three-room suite, Fairfield, furnace heat, gas. Phone 2597R. s30-20

FIELD APARTMENTS—Furnished suite to let. Phone 1385O. tf-20

FURNISHED two and three-room suites, reasonable. 507 Simcoe Street. Phone 2841R. s26-20

HUMBOLDT APARTMENTS—3 and 5-roomed suites to rent. Phone 1629. tf-20

OLYMPIC APARTMENTS, 1120 May: furnished flat. Phone 4288O for appointment. tf-20

TO RENT—Well-furnished, three-roomed suite, centrally located. Apply 862 Blanshard Street. s26-20

UNFURNISHED SIUTES

PARK MANSIONS, corner Quadra and North Park. Cosy, warm suites. Apply 1721 Quadra. s24-23

ROOMS AND BOARD

BRIGHT, sunny rooms, hot water heated, large lounge; excellent fare. Etheweld, Cook, at Richardson. 3851L. s26-20

FOR SALE—LOTS

IF YOU DO NOT SEE what you are looking for advertised here, why not advertise your want? Someone amongst the thousands of readers will most likely have just what you are looking for and be glad to sell at a reasonable price. tf-22

HOUSES FOR SALE

HOUSES BUILT ON INSTALMENT PLAN
MODERN HOMES for sale, easy terms. D. H. Bale, contractor, Fort and Stadacona. Phone 1140. 44

IF YOU DO NOT SEE what you are looking for advertised here, why not advertise your want? Someone amongst the thousands of readers will most likely have just what you are looking for and be glad to sell at a reasonable price. tf-44

ACREAGE

FOR RENT—Forty-nine acres, Saanichton, on main road, paved, close to school, store and station, five-roomed house with basement, also outbuildings. Apply Mrs. Arthur Ferguson, Saanichton, P.O. s25-46

WANTED TO BUY—HOUSES

BUNGALOW WANTED—Our client wants to purchase a six-roomed bungalow in Victoria West for cash. Kindly phone your listing. H. G. Dalby & Co., 634 View Street, opp. Spencer's. s24-48

BUSINESS DIRECTORY

ART GLASS

ROY'S ART GLASS, leaded lights. 1115 Yates. Glass sold, sashes glazed. Phone 7571. tf-59

BOOKS

JOHN T. DEAVILLE, Prop. B.C. Book Exchange, library, 813 Government St. Phone 1739. 59

BUILDERS AND CONTRACTORS

ANYTHING in building or repairs, phone 1793. Roofing a specialty. T. Thirkell. 59

CARPET CLEANING

ISLAND Window and Carpet Cleaning Co., 917 Fort. Phone 2815. W. H. Hughes. Hamilton-Beach method. 59

VICTORIA STEAM DYE WORKS, 1120 View Street. Expert carpet and rug cleaners. Phone 717. tf-59

CEMENT AND PLASTERING

FOR plaster work, phone 4800L or 5639L. tf-49

PLASTERER—S. Mullard. I specialize in repairs. Phone 432, night 4840Y. tf-59

DYEING AND CLEANING

CITY DYE WORKS—Geo. McCann, proprietor. 844 Fort. Phone 75. 59

ENGRAVERS

GENERAL ENGRAVER, Stencil Cutter and Seal Engraver. Geo. Crowther, Green Block, 1216 Broad St., opp. Colonist. 59

PHOTO ENGRAVING—Half-tone and line cuts. Times Engraving Department. Phone 1090. 59

FURRIERS

FOSTER, FRED—Highest price for raw fur. 2114 Government Street. Phone 1527. 59

FURRIER—FUR WORK—For reliable fur work go to John Sanders, 1869 Oak Bay Ave. Phone 6617 tf-59

BUSINESS DIRECTORY (Continued)

FURNITURE MOVERS

ABOUT TO MOVE? If so, see Jeeves & Lamb Transfer Co. for Household moving, crating, packing, shipping or storage. Office phone 1567, night 2561L, 1524L. 59

GENERAL SERVICE TRANSPORT, 733 Johnson Street. Phone 69, or 7691L after 6 p.m. 59

HOTELS

HOTEL ALBANY, 1021 Government St. Furnished bedrooms, hot and cold water. Weekly rates. Phone 76690. 59

HEAVY TRUCKING

JOHNSON BROS.—General trucking and builders' supplies. Pacific lime, plaster, cement, brick, sand, gravel, etc. Phone 4126. 2744 Avebury Street. 59

LOCKSMITHS

WAITES' KEY SHOP—Repairs of all kinds. All work guaranteed. Phone 2439 and we will call. 1411 Douglas St. 59

OXY-ACETYLENE WELDING

CAST IRON, brass, steel and aluminum welding. H. Edwards, 624 Courtney Street. 59

ELECTRIC and oxy-acetylene welding, ship repairs, boilermakers, blacksmith work, brass and iron castings, etc. Victor's Machinery Depot Co., Ltd. Phone 570. tf-59

WELDING AND BRAZING done by Star Garage, 953 View. Phone 5776. 59

PAINTING

SPARKS BROS., painters and paperhangers, Phones 5418Y and 5572L. Roofs a specialty. Estimates free. Give us a trial. Terms moderate. tf-59

PATENT ATTORNEYS

T. L. BOYDEN, M.I.E.E. Patents and trade marks. 407 Union Bank Building, Victoria, B.C. Phone 916. 59

PLUMBING AND HEATING

A. E. HASENFRATZ—Plumbing, heating, repairs all kinds. 1045 Yates. Phone 874, res. 4517X. 59

HAYWARD & DODS, LTD., Phones 1854 and 3908L.

HOCKING, James Bay plumber. Phone 3771. 582 Toronto Street. Gasoline tanks installed, ranges connected. Prompt service. 59

REAL ESTATE AND INSURANCE

B. C. LAND & INVESTMENT AGENCY, 922 Government. Phone 125. 59

SEWER AND CEMENT WORK

T. BUTCHER — Sewer and cement work. Phone 7241L. tf-59

SCAVENGING

VICTORIA SCAVENGING CO., 1826 Government Street. Phone 662. 59

TYPEWRITERS

TYPEWRITERS—New and second-hand; repairs, rentals; ribbons for all machines. United Typewriter Co., Ltd., 706 Fort Street, Victoria. Phone 4795. 59

WINDOW CLEANING

ISLAND WINDOW AND CARPET CLEANING CO.
Pioneer Firm
W. H. HUGHES
917 Fort St. Phone 2812

WOOD AND COAL

ALL kinds of wood for sale. Phone 4818. s26-59

NICE dry load cedar wood, $3 double load; block, $3 cord. Phone 2545. McCarter Shingle Co. tf-59

SHAWNIGAN LAKE LUMBER CO.—Good fresh water wood, $5.25 a cord, single $2.65. Phone 162 tf-59

PROFESSIONAL CARDS

BARRISTERS

DUNLOP & FOOT
Barristers, Solicitors, Notaries, etc.
Members of NOVA SCOTIA, MANITOBA, ALBERTA and B.C. BARS.
Phone 315
612-3 Sayward Bldg., Victoria, B.C.

DETECTIVES

THE WESTERN PRIVATE DETECTIVE AGENCY, 22-23 Board of Trade Bldg., Victoria, B.C. Day and night. Phone 910. 59

DENTISTS

FRASER, DR. W. F., 201-2 Stewart-Pease Block. Phone 4294. Office, 9.30 to 6 p.m. tf-60

DR. J. F. SHUTE, Dentist. Office, No. 202 Pemberton Bldg. Phone 7167. 60

MATERNITY HOME

BEACHCROFT NURSING HOME, 705 Cook. Mrs. E. Johnson, C.M.B. Phone 2722. o15-60

MISS LEONARD'S Nursing Home. Graduate nurse. 1707 Fernwood Road. Phone 9246. s26-59

NURSING HOMES

WELL recommended matron offers home to rheumatic patients; reasonable terms. Box 1422, Times s24-60

PROFESSIONAL CARDS (Continued)

PHYSICIANS

DR. DAVID ANGUS—Women's disorders specialty; 25 years' experience. Suite 400, Pantages Bldg., Third and University, Seattle. 60

TIMES TUITION CARDS

EDUCATIONAL

PRIVATE TUITION in elementary and High School subjects by experienced schoolmaster. Backward pupils a specialty. Phone 6294L. s29-44

SHORTHAND School, 1011 Gov't. Commercial subjects. Successful graduates our recommendation. Tel. 374. E. A. MacMillan. 60

SPROTT SHAW COLLEGIATE SCHOOL—Courses for High School and Matriculation. Supplementals will commence Monday, July 23. Tuition in classes or by private instruction can be arranged. Phone 28 for terms, etc. Alex. G. Smith, M.A., principal. New Weller Bldg. Night school begins Sept. 18. 60

MUSIC

ADVANCED and elementary violin tuition. Special terms for beginners. Drury Pryce, 1248 Fort. Phone 1444. tf-43

A COLUMBIA SCHOOL OF MUSIC course offers every advantage in modern training by experienced teachers. Singing (Italian method), piano, violin, harmony, theory, elocution. Brilliant success in Royal Academy examinations, when 92% of the pupils passed and gained more honors than any school in Victoria. Recitals held monthly free and open to public. 1196 Broad Street. Phone 7374. 43

AT DOMINION ACADEMY OF MUSIC. Students gained the highest honors (3 L.A.B. diplomas and 1 distinction), and largest number of successes (78) in recent Assoc. Board R.A.M. and R.C.M. exams; bringing grand total of successes to 1,134, highest in Canada. Pupils' monthly recitals. Corner Fort and Cook. Principal, Madame Webb, M.I.S.M. Phone 1921. tf-48

HOW to acquire ease in voice production and correct tone placing. Vocalists coached in opera, oratorio and song interpretation. Prof. J. D. Tours, studio 1140 Leonard Street. s27-48

MISS ELEANORA BARFOOT, L.R.A.M., A.H.T.C.L., resumes lessons September 4. Piano and harp. 914 Oliver Street, Oak Bay. o1-44

MISS VIVIAN MOGGEY, L.A.B., teacher of pianoforte and theory. Pupils prepared for examinations if desired. Studio, 234 Vancouver Street. Phone 5782R. s26-44

TEACHER OF SINGING—Mary McCoy Jameson, L.T.C.M., Soprano. Studio, 1001 Foul Bay Road. Phone 1493. o20-43

LEGISLATIVE ASSEMBLY

Private Bills

Notice is hereby given that the time limited by the Rule of the House for presenting petitions for Private Bills will expire on Wednesday, the seventh day of November, 1923. Private Bills must be presented on or before Monday, the nineteenth day of November, 1923. Reports from Standing or Select Committees on Private Bills must be made on or before Monday, the twenty-sixth day of November, 1923.

W. H. LANGLEY,
Clerk, Legislative Assembly.

CLEARING, ETC.

Tenders will be received until noon, September 29, 1923, for the clearing, etc., of five lots. Particulars will be furnished upon application to the undersigned. The lowest or any tender not necessarily accepted.

P. L. RAWLINS,
Secretary,
Saanich School Board.
Royal Oak, B.C.

NOTICE TO OUR SUBSCRIBERS

If your paper is not delivered in a reasonable time after publication please

PHONE 3245

and another copy will be dispatched immediately.

TIMES CIRCULATION DEPARTMENT

Office open until 5 p. m.

TO-DAY'S BLUNDER

CORRECTED.

(See Illustration on Page 4)

Any sort of nervous gesture is annoying to others, but the habit of "fussing" with the hair is particularly out of place at the table, where it may cause a loose hair to fall on the table or in the food.

¶ Well Mother! The children are settled down in school again but the old problem still faces you. It is up to you to provide everything for autumn and winter from boots to a bottle of cough mixture.

¶ It's a busy time for you. New clothes are needed for growing boys and girls; more substantial food for cool days must be thought about; books and games for the approaching long hours of darkness are needed to keep home happy.

¶ Let your newspaper help you. A few minutes spent every day in reading the daily store news in the advertisements which the merchants have inserted for your information will save you many fatiguing hours of shopping.

¶ Which stores can supply you, and most economically?

¶ Learn all this by reading the daily store news comfortably in your home newspaper in your own easy chair.

READ THE ADVERTISEMENTS

The Mothers' Time Savers

REAL ESTATE—HOUSES, LOTS, ACREAGE, DAIRY, FRUIT, and CHICKEN RANCHES FOR SALE

EXCHANGE SAANICH FARM FOR HOUSE

12 ACRES GOOD LAND, about half cultivated in logans, blackberries, strawberries, alfalfa, holly trees, etc., balance of land easily cleared, lots of good water, five-room new cottage, garage, etc. This is ideal for fruit and poultry. Value $5,500. Owner will take good house in Victoria or Oak Bay.

TWO ACRES AND HOUSE AT DEEP COVE FOR HOUSE

6 ACRES, suitable for fruit and poultry, four-room new cottage with fireplace, poultry houses for 300 head, land cultivated in fruit, all fenced, good water. Value $3,000. Owner will take house in Victoria West or Esquimalt.

POWER & McLAUGHLIN
620 Fort Street Phone 1466

YOU WOULD LIKE TO RENT

A DECENT BUNGALOW in a nice locality, but cannot find one. If you do get one it will probably be sold over your head later. Why not put up $1,000 cash and buy this spacious six-room bungalow at Foul Bay and have a HOME of your own. Beautiful hardwood floors, attractive new paint and decorations, lovely flower garden, fine sea view, modern basement and furnace. Price is $4,500, and the rest of the payments are easy. See

ALFRED CARMICHAEL & CO., LTD.
624 Fort Street

SS. "REGINA" FROM MONTREAL SEPTEMBER 29, 1923

Passengers for the White Star-Dominion Line steamer "Regina," sailing from Montreal September 29, should leave on the Canadian National Railways "Continental Limited" 9.50 p.m. Sunday, September 23, from Vancouver. This train carries all-steel standard and tourist sleeping and dining cars, drawing-room-compartment-library-observation cars, and runs through to Montreal, arriving 9.55 a.m. Friday, September 28. Baggage may be checked through to the steamer from Victoria.

Reservations for both the steamer and the train may be made at the C.N.R. City Ticket Office, 911 Government Street, telephone 1242. ***

REDUCED FROM $2,500 TO $1,300

A CHANCE TO MAKE A START

CAREY ROAD, THREE MILES FROM THE CITY, attractive six-roomed bungalow of solid brick construction and exceptionally well-built, two open fireplaces, bathroom, basement, etc.; extra large lot, some large and small fruits, all wire fenced; low taxes. Price only $1,300.

THIS IS AN ABSOLUTE GIVE AWAY. DON'T MISS THE OPPORTUNITY.

F. R. BROWN & SONS,
1112 Broad Street. Phone 1076

GONZALES HILL BEAUTIFUL

THERE is nothing for sale to equal in price this 90x160 lot. Gentle slope affords view, well treed, plenty of soil, and sacrificed at $750, on terms. Also two high, grassy lots on Belmont Ave., full size, $150 each, all taxes paid.

VICTORIA REALTY CO.,
216-17 Central Bldg. Phone 3036

A SUPERIOR BUNGALOW

SIX ROOMS, two fireplaces, beamed ceilings, paneled walls, plate glass windows, buffet and bookcases, good floors, and everything modern throughout. The basement is all cemented, equipped with laundry tubs and a gas furnace, recently installed. The lot is large, has cement driveway to garage, garden and chicken house. This bungalow has just been painted and is in excellent repair.

PRICE ONLY $4,200, ON TERMS
Owner would consider four or five-room place as part payment

A. A. MEHAREY
Exclusive Agent
408-9 Sayward Bldg., 1207 Douglas St.

AN INSPECTION WILL CONVINCE YOU

THAT this is one of the most delightful little homes in the suburbs of the city. Just recently completed by the present owner, this little home is in perfect condition and contains every modern convenience, water, light, sewerage, full 3 ft. cement basement, pipeless furnace, open fireplace, built-in features, etc. There are four large, bright rooms, besides hallway, three-piece bathroom and fully equipped pantry. The floors are all hand scraped and highly polished. Large corner lot, 60 ft. x 150 ft., in nice, quiet locality. Good garden, lawn and an abundance of flowers, bulbs and berry bushes. Call on us to-day and let us prove to you that this is what we say.

A GENUINE SNAP AT $2,900
On Convenient Terms

SWINERTON & MUSGRAVE
616 Fort Street

HOMES OUR SPECIALTY

$2500 — COMFORTABLE, FOUR-ROOM COTTAGE, fully furnished, including electric range, ¾ acre of excellent land, twenty-two full bearing fruit trees, all fenced, city water and electric light, on the three-mile circle, close to car.

CITY BROKERAGE, A. T. ABBEY, Mgr.
506 Union Bank Building. Phone 815

CHOICE LOTS, LOW PRICES

TWO LOTS, Slater Street, near Cook, $150 the pair.
CORNER on Grillia, near Gorge Road, 53x120, for $125.
DOUBLE CORNER, Maddock, near Burnside, 115x120, for $250.
MILLGROVE, near Burnside, two fine lots, $125 each.
CALUMET AVENUE, off Cloverdale, 50x120, for $125.

J. GREENWOOD
1236 Government Street

PHOENIX ASSURANCE CO., LTD. (LONDON, ENGLAND)

A KELOWNA FRUIT RANCH

offered as a going concern, or will exchange for Vancouver Island Farm.

COMPRISES ABOUT 56 ACRES TOGETHER WITH A MODERN DWELLING

This magnificent place is situated on the main Kelowna-Vernon Road where motor stage passes twice daily. The new branch of the C.N.R. will have a station about one mile distant.

Soil is mostly black loam with gravelly sub-soil. Thirty-two acres in trees, eleven acres in hay, balance pasture. The whole is bench land sloping West.

The orchard consists of about 2,150 trees, about 1,900 apples, 100 plums, balance cherries, pears, etc.—all splendid trees. Also plantation of currants, raspberries, loganberries, etc.

Since the trees have come into bearing there has been a regular annual crop of about 5,000 boxes of apples, plus cherries, plums, etc.; also about fifty tons of alfalfa and about twenty to thirty tons of roots.

The orchard is very clean and crops are expected to increase annually. Good water system and good irrigation.

Buildings consist of eight-room house with cement basement, five bedrooms, bathroom, hot and cold water, large double sitting-room, good kitchen, pantry, etc.; large veranda, septic tank, barn 26x56, stabling for six head, garage, ice house, chicken house, etc., etc.

For further particulars apply at this office.

NOTE.—This place is fully equipped with the most modern tools and implements, which can be had at valuation.

B.C. LAND & INVESTMENT AGENCY, LIMITED
922 Government St. Phone 128

LATEST NEWS FROM FINANCIAL CENTRES

SHORTS COVER NEAR CLOSE

(By Burdick Bros., Ltd.)

New York, Sept. 24.—The general run of week-end reviews was favorable interpretation, although there was no increase of a tangible nature in so-called Fall demand for goods. The outlook, however, for potential inquiry seemed to be the subject of rather favorable comment.

The market early was inclined to be strong, reflecting, no doubt, the encouraging advices from abroad touching on the Franco-German situation. The early bulge seemed to attract considerable offerings, mainly from professional source, with the result that values eased off. In the late dealings some short covering made its appearance which brought about moderate rally.

Specialties like Dupont and Corn Products were strong spots in the afternoon.

Fundamentally speaking, the market appears to be in rather a stabilized condition, but the outside inquiry has not yet been very gratifying.

	Open	High	Low
Am. Beet Sugar	35	35	35
Am. Can Co., com.	92-7	91-4	92-7
Am. Locomotive	69	69	69-7
Am. Smelt. & Ref.	57-1	56-4	57-1
Am. Sugar Rfg.	65-3	63-4	62-4
Am. T. & Tel.	122-5	122-3	122-5
Am. Wool, com.	78-5	76-6	78-5
Am. Sum. Tob.	20-7	20-5	20-7
Anaconda Mining	39-2	38-4	39
Baldwin Loco.	116	114-1	115-5
Baltimore & Ohio	52-2	51-1	52
Bethlehem Steel	49	47-5	48-4
Brooklyn Transit	¾	¾	¾
Canadian Pacific	141-7	141	141-6
Cosden Oil	26-2	24-4	25-1
Central Leather	17-2	16-6	16-7
Crucible Steel	60-5	58-5	59-1
Continental Can	54-5	55	54
Chic., Mil. & St. P.	15-3	15-2	15-2
Chic., R. I. & Pac.	22-3	22-1	22-3
Cons. Gas	61-2	60-6	60-6
Chino Copper	15-6	15-4	15-4
Cal. Petroleum	19-3	18-1	19-1
Chile Copper	26-2	26-2	26-2
Corn Products	126-7	125-4	125-6
Erie	14-4	14-1	14-1
Famous Players	71-3	70-7	71
General Asphalt	28-9	27	28-2
Gen. Motors	14-2	13-7	14
Goodrich (B.F.)	22-4	22	22-4
Gt. Northern, pref.	57	56-3	57
Gulf States Steel	78-4	76-6	77-7
Inspiration Cop.	26-6	26-6	26-6
Int'l Nickel	12	12	12
Int'l Mer. Marine, pref.	32-6	32	32
Kelly Springfield	27-7	26-6	27-7
Kennecott Copper	33-6	32-7	32-7
Kan. City Southern	18	17-3	17-4
Lehigh Valley	60	60	60
Lima	62-5	62-5	62-5
Max Motor "B"	11	10-7	10-7
N.Y., N.H. & Hart.	12-4	12-3	12-3
New York Central	102	101-4	102
Northern Pacific	59-5	58	59-5
Nev. Cons. Copper	12-3	12-3	12-3
Pan "A"	57-4	56-1	57-2
Pan "B"	55-4	54-3	55
Pierce Arrow	8-2	8-2	8-2
Pacific Oil	36-2	34-4	36
Prod. & Refiners	23-5	22-3	23-5
Pennsylvania R.R.	42-7	42-7	42-7
People's Gas	92	91	92
Phillips Pete	23-6	22-5	23-6
Pressed Steel Car	49	49	49
Reynold's Tobacco	67-2	67-1	67-1
Reading	74-5	74	74
Ray Cons. Mining	10-5	10	10-3
Republic Steel	44-2	43-2	44-1
Royal Dutch	42-3	42-3	42-2
Southern Pacific	87-3	86-5	86-5
Southern Ry., com.	33	32-5	32-5
Studebaker Corpn.	101-6	98	100-3
Sloss Sheffield	43-4	43-4	43-4
Stan. Oil, Indiana	54-2	53-4	54
The Texas Co.	40-6	40-2	40-6
Tex. P. Coal & Oil	8-3	7-5	7-7
Timken Roller Bear	35	35	35
Tob. Prod.	82-7	82-6	82-6
Union Pacific	139-4	138-6	139
Utah Copper	59-1	59	59
U.S. Ind. Alcohol	53	49-6	53
U.S. Rubber	39-6	38	39-6
U.S. Steel, com.	88-7	86-5	87-6
Virginia Chem.	9-6	9-6	9-6
Wabash R.R. "A"	28-4	28	28-4
Western Union	108-1	108-1	108-1
Woolworth	255-4	255-4	255-4
Willys Overland	6-3	6-3	6-3
Westinghouse Elec.	59	58-7	58-7
Allied Chem. & Dye	65	64-5	64-5
Sears Roebuck	76	75-6	76
Am. Linseed	17	17	17
Coca Cola	73-4	73-1	73-4
Columbia Graphaphone	½	½	½
C. & N.W. Ry.	65-6	65-6	65-6
United Fruit	168-3	168-3	168-3
Keystone Tire & Rubber	3-7	3-6	3-6
Nat. Enamel	56	54	55
Pere Marquette	41-6	41-3	41-4
Transcontinental Oil	3-7	3-6	3-7
Invincible Oil	9-4	9	9
White Motors	49	48	49
Pullman Co.	116	115-3	115-3
Chandler Motors	47-4	46-7	47-4
Houston Oil	49	48	48-6
Cuban Cane Sugar	13	12-6	13
Stan. Oil of California	52	51-3	52
Texas Pacific Ry.	21-4	21-2	21-4
Vanadium	20-4	20	20-1
Middle States Oil	5	4-7	5
Midvale Steel	26	26	26
Pure Oil	17-4	16-7	17-3
Mexican Seaboard	9-3	9-3	9-3

NEW YORK COTTON
(By Burdick Bros., Ltd.)

	Open	High	Low	Close
Oct.	29.36	29.40	28.85	28.88
Dec.	28.80	28.97	28.44	28.48
Jan.	28.40	28.49	28.00	28.00
March	28.30	28.40	27.93	27.92
May	28.20	28.30	27.83	27.83
July	27.58	27.78	27.20	27.19

HEALTHY TONE ON WHEAT MARKET

Liverpool Quotations Are a Steadying Factor

Winnipeg, Sept. 24.—Despite heavy receipts over the week-end, steadiness and higher prices featured the wheat market here to-day. Liverpool quotations were a steadying factor. The close was the high point of the day and showed a gain of ¼ to ⅜ as compared with Saturday. Inspections not available.

	Open	High	Low	Close
Wheat—				
Oct.	95⅝	96	95	96
Nov.	95½	96¼	95¼	96¼
Dec.	93⅞	94½	93⅝	94½
May	99⅛	99⅞	98⅝	99⅞
Oats—				
Oct.	42⅝	42⅝	41⅝	42¼
Nov.	40½	40⅝	40⅛	40⅝
Dec.	39	39⅝	38⅝	39⅝
May	42⅛	42⅝	42	42⅝
Barley—				
Oct.	50⅝	51⅝	50⅝	51¼
Nov.	50⅝	51⅝	50⅝	51⅝
Dec.	50½	51⅝	50½	51¼
May	....	....	....	53
Flax—				
Oct.	205	205⅝	204¼	205¼
Nov.	204	204½	204	204½
Dec.	193	194⅝	193	194⅝
May	195⅝	196	194½	195⅛
Rye—				
Oct.	64⅝	65	64¼	65
Nov.	....	....	....	64½
Dec.	64½	64⅝	64½	64⅝
May	....	....	....	69¾

Cash Prices

Wheat—1 Nor., 98⅝; 2 No., 96⅝; 3 Nor., 91⅝; No. 4, 85⅝; No. 5, 78⅝; No. 6, 69⅝; feed, 64⅝; track, 95⅝; No. 4 rusted, 86⅝; No. 5 rusted, 81⅝; No. 6 rusted, 74⅝.

Oats—2 C.W., 43⅝; 3 C.W. and extra 1 feed, 40⅝; 1 feed, 39⅝; 2 feed, 37⅝; rejected, 36⅝; track, 42⅝.

Barley—3 C.W., 51⅝; 4 C.W., 47⅝; rejected and feed, 44⅝; track, 51⅝.

Flax—1 N.W.C., 210⅝; 2 C.W., 201⅝; 3 C.W. and rejected, 175⅝; track, 205⅝.

Rye—3 C.W., 64⅝.

EXCHANGE SUMMARY

New York, Sept. 24 — Foreign exchanges firm.

Great Britain—Demand $4.55⅝, cables $4.55⅞, sixty-day bills on banks $4.53.

France—Demand 6.14½, cables 6.15 cents.

Italy — Demand 4.60½, cables 4.61.

Belgium—Demand 5.39½, cables 5.40.

Germany—Demand .0000007, cables .0000007.

Holland—Demand 39.30, cables 39.35.

Norway—Demand 16.01.

Sweden—Demand 26.51.

Denmark—Demand 18.01.

Switzerland—Demand 17.93.

Spain—Demand 14.10.

Greece—Demand 1.76.

Poland—Demand .0003¾.

Czecho-Slovakia—Demand 3.01.

Jugo-Slavia—Demand 108½.

Austria—Demand .0014.

Rumania—Demand .47½.

Argentina—Demand 33.50.

Brazil—Demand 9.85.

Montreal 97 11-16.

Canadian sterling—Buying 4.65, selling 4.68.

New York, Sept. 24—Call money firmer, high 5½, low 4½, ruling rate 4½, closing bid 5½, offered at 5¾, last loan 5½; call loans against acceptances 4; time loans firm, mixed collateral sixty to ninety days 5¼ to 5½, four to six months 5¼ to 5½, prime commercial paper 5¼ to 5½.

TO-DAY'S EXCHANGE

New York sterling 4.55-7.
Francs 618. Lires 461.
London bar silver 32 1-16d.

CHICAGO GRAINS RALLY TO-DAY

(By Burdick Bros., Ltd.)

Chicago, Sept. 24.—Wheat—Huge Canadian deliveries, an increase of 2,641,000 bushels in the visible supply, with liberal receipts and a slow cash demand were all ignored by the trade. Commission houses continue to take the slack out of the market, and so long as the pressure is light the market goes up on this buying. Foreign news reflects a somewhat better political outlook. The receipts here were small, but local stocks increased 276,000 bushels for the week and the total is now 19,121,000 bushels here. The total visible is over 63,000,000 bushels, or nearly double the total of a year ago.

Winnipeg reports total country marketings up to September first 59,000,000 bushels, of which 22,000,000 have been inspected and about 7,000,000 bushels shipped down the Lakes. The situation does not look especially strong, but the market acts contrary to the news, which suggests that bear sentiment had become too unanimous with bear features discounted. However, we would still wait for the setbacks if purchases are to be made.

Corn—Trade active toward the last, after a dull session with a strong undertone all the time.

Le Count estimates a crop of 3,200,000,000 after allowance for frost damage. He also states that old corn has seldom been as scarce as at present. This is in line with our advices.

Visible stocks increased 651,000 bushels. Receipts here are not heavy and primary receipts are much smaller than a year ago.

Cash corn, however, was half a cent lower relatively with shipping sales of about 70,000. The mark etacts well, but we would wait for the reactions on which to buy. We believe in maintaining a comparatively bullish opinion on corn.

Oats—Visible stocks increased 650,000 for the week. Receipts were 140 cars, cash sales 25,000. Prices steady for spot oats. The trade is moderate with the undertone firm with other grains.

Look for heavy consumption of oats owing to high priced corn.

	Open	High	Low	Close
Wheat—				
Sept.	100-7	102-6	100-6	102-5
Dec.	102-7	104-4	102-6	104-3
May	108-5	109-7	108-2	109-6
July	104	104-5	103-6	104-5
Corn—				
Sept.	87	88-3	87	88-3
Dec.	69-4	69-7	68-5	69-7
May	70-1	70-7	69-5	70-6
Oct.	82-4	82-6	82-4	82-4
Oats—				
Sept.	39-4	40	39-4	39-7
Dec.	40-2	40-6	39-7	40-5
May	42-4	42-4	42-4	42-4

McCloy & Co.

Auctioneers, Appraisers and Livestock Salesmen
Corner Pandora and Blanshard Sts.

V. 2262.

AUCTION
At 1141 Fort Street
Tuesday, at 1.30 p.m.
Good-class
Furniture
And magnificent-toned Gerard Heintzman Cabinet Grand Pianoforte in richly-carved case.
Instructed by Mrs. Bywaters,
McCLOY & CO.
Will Sell by Auction, as above, including: Massive Golden Oak Sideboard, Extension Table and Set Chairs, in leather; 3 large Easy Chairs, Inlaid Mahogany Roman Chair, Mahogany Rockers and Tables, Brussels Carpets, Antique Chippendale Fall-leaf Table with end drawer and original brass handles; Mahogany Desk, Copper Tea Kettle, 2 Massive Brass Full-size Beds, with coil springs and Restmore Mattresses, Twin Brass Beds, complete; several good Mahogany Dressers and Stands, Pillows, Few Sheets and Blankets, Bentwood Bedroom Chairs, Linoleums, Stair and Corridor Carpets, Hall Seat, Curtains, Blinds, Pictures, Ornaments, first-class Gurney Oxford Range, "The Chancellor"; good Wringer, Cooking Utensils, Heater, lot Nice Home Preserves, Few Tools and Sundries, Singing Canary, also Hen and Breeding Cage.
On view Monday afternoon and Tuesday forenoon.
McCLOY & CO.
Auctioneers Phone 1431

V. 2263.

AUCTION
At 1563 Monterey Avenue, Oak Bay, on
Wednesday, at 1.30 p.m.
Clean Useful Furniture
Sterling Silver, Almost New Willis Pianoforte, in mahogany; and 1916 Chevrolet Touring Car.
Duly instructed by the Owner,
McCLOY & CO.
Will Sell as above, including: Brilliant-toned Willis Piano, like new; Settee, in cretonne, with Cushions; heavy Fumed Oak Rocker and Arm Chair, in real leather; 4 Seagrass Chairs, Desk, Pictures, Books, Ornaments, Side Tables, Antique Doulton Ale Jug, with Sheffield Mounts, Case Sterling Silver Apostle Tea Spoons, Case Silver-handled Tea Knives, 3 Silver Candlesticks, Silver Serviette Rings, Silver Knife Rests, Silver Coffee Spoons, Choice Miniature Embossed Silver Table and 3 Chairs, Case Nut Crackers, Case Carvers, Old Pewter Teapot, Silver Salt Cellars, Toast Rack, etc.; Silver Cream Jug, Queen Anne style; Porch Tea Set, "Fox" Typewriter with Table and Chair, Oak Office Table, 2 Oak Swivel Chairs, Set Fumed Oak Diners, in leather; Huntsman's Whip and Flask, etc.; Reading Lamps, Linen Damask Tablecloths, Sheets, Blankets, etc.; 3 Tennis Racquets, 2 good 3 ft. 6 in. Beds, complete; modern Sparred Oak Bedstead with Restmore Mattress, White Enamelled Dressers and Stands, Axminster and Other Carpets, Eiderdown, Leather Hat Box, Boys' and Girls' Bicycles, Kitchen Range, Utensils, etc.; also 1916 Chevrolet Car, at 1.30 prompt.
McCLOY & CO.
Auctioneers

Victoria Stock Exchange

Mining

	Bid	Asked
Bowena Copper	.24	.10
Coalmont Collieries	20.00	30.00
Consolidated M. & S.	25.50	25.50
York Province	.19½	.19
Douglas Channel	.01	.01½
Dunwell Mines	.90	.95
Granby	16.00	..
Hazelton Gold-Cobalt	..	.02
Howe Sound	2.00	..
International Coal	.12	.15
Mcintillivray Coal	.62	..
Premier Mines	2.00	2.75
Rambler-Cariboo	.03	..
Sheep Creek Consolidated	.00⅝	.00⅞
Silver Crest Mines	..	.07
Silversmith	.39	.45
Snug Cove Copper	..	.02
Standard Silver Lead	.14	..
Sunloch Mines	.20	..
Surf Inlet Gold	.17	.20
San Juan	..	.25
Alunite	..	.45
Oils		
Athabasca Oil	.06	.09
Boundary Bay Oil	..	.09 1-16
Empire Oil	.09 15-16	.09 15-16
Pitt Meadows	.00½	..
Spartan Oil	.00⅝	.00⅞
Sweetgrass	.00½	.00⅝
Trojan Oil	.03½	..
Utility Oil	.00 1-16	.00¼
Can. U.S. Ref.	.30	..
Miscellaneous		
B.C. Permanent Loan	..	100.00
Canada National Fire	52.00	65.00
C.P.R.	140.50	..
Gt. West Perm. Loan	18.00	..
Gregory Tire & Rubber	2.25	..

SILVER

New York, Sept. 24.—Bar silver, 65¼; Mexican dollars, 49⅝.

London, Sept. 24.—Bar silver, 32 1-16d. per ounce. Money, 2½ per cent. Discount rates: Short bills, 2 per cent.; three months' bills, 3 1-16 to 2⅞ per cent.

BRITISH COLUMBIA LEADS IN PHONES

More Users Per 100 Than in Any Other Province

Ottawa, Sept. 24 (Canadian Press)—There are more telephones in Canada per 100 population than in any other country except the United States. This is shown in a report issued by the Dominion Bureau of Statistics, in which the proportion of telephone users in Canada per 100 population is set at 10.53. British Columbia is first with 15.19 telephones per 100 population; Ontario 13.59; Saskatchewan 12.24; Alberta 10.89; Manitoba 10.78; New Brunswick, 6.96; Nova Scotia, 6.87; Quebec, 6.50; Prince Edward Island, 5.8.

Saskatchewan showed the greatest increase since 1914, and Ontario comes next. Compared with last year telephone revenue increased seven per cent. and with a reduction in operating expenses of four per cent. net revenues increased $2,686,000. Total salaries were reduced $1,694,000, or eleven per cent. with a reduction of 622, or three per cent. in the number of employees.

Montreal Stocks

(By Burdick Bros., Ltd.)

	Last
Abitibi	45
Asbestos	61
Bell Telephone	132-4
Brompton Paper	41-6
Can. Car Fdy., pref.	76
Can. Gen. Elec.	101
Cons. M. & S.	56-2
Lake of Woods Milling	164
Laurentide Co.	93-4
National Breweries	51-4
Atlantic Sugar	103
Steel of Can.	68-2
Toronto Railway	86

V. 2264

AUCTION
Thursday, at 1.30 p.m.
In McCloy's Auction Halls, corner Pandora and Blanshard Streets.
Household Furniture
Including Nice Selection from storage (Full particulars later). Goods accepted up to 10 a.m. Thursday.
McCLOY & CO.
Auctioneers

V. 2265.

AUCTION
Friday, at 2 p.m.
At Mr. Lattanzi's Ranch, Centre Road, off Breeds' Cross Road, Sidney,
Holstein and Jersy-Holstein
7 Cows and Heifers
Fresh six to twelve weeks; one due December.
Further particulars from the Auctioneers,
McCLOY & CO.

V. 2266.

AUCTION
Saturday at 11 a.m.
Livestock and Chickens
As usual, at Victoria Public Market Square. Make entries at our offices, corner Pandora and Blanshard Sts.
McCLOY & CO.
Market Auctioneers

SUGAR

New York, Sept. 23.—Raw sugar, centrifugal, 7.41. Refined, granulated, 8.75 to 9.90.

RAW SUGAR CLOSE

Oct., 5.30; Nov., 5.20; Dec., 4.85; Jan., 4.40; March, 3.96; May, 4.04.

No. 79-c.

Messrs. Roberts & Mellor

Duly instructed by Major Wollaston, who is leaving for England, will sell by public auction at his residence, 1060 St. David Street, Oak Bay, on
Friday, Sept. 28
at 1.30 o'clock sharp, the whole of his
Household Furniture and Effects
1918 McLaughlin Buick Touring Car. Also the Residence
1289 Hampshire Road S.
(as previously advertised)

Further particulars terms and cards to view from the auctioneers.

Furniture on view Thursday afternoon from 2 o'clock.

ROBERTS & MELLOR
738 Fort Street Phone 2476

Sale No. 1831.

STEWART WILLIAMS & CO.
AUCTIONEERS

Duly instructed by the B. C. Lands Investment Agency will Sell by Public Auction at "Craighurst," 356 Armit Road, between Lampson and Fraser Streets, off Esquimalt Road, on
Wednesday, Sept. 26
At 2 o'clock, a quantity of well-kept
Household Furniture and Effects
Including:
A Full Sized Brunswick Balke Billiard Table and Equipment and a
1917 Studebaker, Big Six, seven-passenger, in first-class mechanical condition.
On view to-morrow afternoon from 2 o'clock.
The House is for sale or rent.
Take the Esquimalt car to Fraser Street and walk to the waterfront.
For further particulars apply to
Stewart Williams
The Auctioneer

V. 2267.

AUCTION
Wednesday, October 3
Mrs. Fred Beilby's Artistic Flat, 101 Menzies Street.
Particulars later.
McCLOY & CO.

V. 2268

Important Farm Auction
Friday, October 5
at 1.30 p.m.
20 Cows and Heifers
Two Grand Teams Horses and Harness, Farm Implements, 2 Wagons, Dump Carts, 40 Tons Hay, 20 Tons Oat Straw, 1913 Ford Car, in good order.
Instructed by Arthur Young, Esq., who is giving up farming.
McCLOY & CO.
Will Sell on the premises, Admiral's Road, near Esquimalt car.
Full particulars later.

No. 78-C.

Messrs. Roberts & Mellor

Instructed by the Owner, Will Sell by Public Auction at His Residence, 3004 Prior Street, Corner of Summit,
To-morrow, September 25
at Two o'Clock the Whole of the
Household Furniture Upright Grand Piano
Pure-bred Jersey Heifer, Grade Jersey Heifer (Milking), both bred.
On view this afternoon from two o'clock. The house for rent.
Take the Saanich bus to Summit or No. 6 car to Prior.
Further particulars from the auctioneers
ROBERTS & MELLOR
738 Fort Street Phone 2476

Clothing Bought and Sold
HIGHEST PRICES PAID
Men's Suits a Specialty
Ladies' Garments, Children's, Etc.
PHONE 3490
Or Call 809 Fort Street, Near Reliable Messenger Company

R. P. Clark & Co., Ltd.
BONDS STOCKS INSURANCE
Members B.C. Bond Dealers' Assn.
639 Fort Street Victoria, B.C.

F. W. Stevenson
STOCKS BONDS
MINING AND OIL SHARES
102 PEMBERTON BUILDING
Phone 362

Your Money Should Earn 6% Instead of 3%
Municipals
Hydro-Electric
Flour Milling
BONDS
Will earn 6% with safety of principal.
British American Bond Corporation, Ltd
723 Fort St. Established 1901 Phones 319, 2121

Municipal Bonds
$ 2,000 Duncan 6% Due 1953
$10,000 Westminster 5% Due 1939
$ 5,000 Point Grey 5½% Due 1942
$20,000 Vernon 5½% Due 1938
$25,000 Prince Rupert 6% Due 1943 to 1950
$10,000 Victory 5½% at 100½
Gillespie, Hart & Todd, Ltd.
711 Fort St. Victoria, B. C. Phone 2140

BONDS of the HIGHEST GRADE
BURDICK BROTHERS, LIMITED
116-120 Pemberton Bldg., Victoria, B.C.
Stock, Bond, Grain and Cotton Brokers
Members Chicago Board of Trade, B.C. Bond Dealers' Association, Victoria Stock Exchange

We own and offer, subject to prior sale:
NEW ISSUE
$10,000
Board of Cemetery Trustees of Greater Victoria
5½% Sinking Fund Debentures
Unconditionally Guaranteed by City of Victoria and Municipality of Saanich.
Dated July 2, 1923 Due July 2, 1952
Principal and half-yearly interest coupons (2nd January and 2nd July) payable at the Bank of Montreal, Victoria, Vancouver, Toronto or Montreal, at the holder's option.
Denominations $500 and $1,000.
According to the Municipal Cemeteries Act of 1921, the Board must establish a Reserve Fund sufficiently large to take care of interest payments and to provide a Sinking Fund capable of repaying the principal falling due at maturity. If at any time the Sinking Fund is not sufficient to meet these obligations, the City of Victoria and the Municipality of Saanich must, upon request from the Board of Cemetery Trustees, make up the deficit upon call, from their general revenue.
PRICE—102.95 and Accrued Interest. Yield 5.30%
We unhesitatingly recommend these bonds as a gilt-edged investment.
Royal Financial Corporation Ltd.
Members of B. C. Bond Dealers' Association.
8 and 9 Winch Building. Phone 1340

BRINGING UP FATHER

—By GEORGE McMANUS

Nights Are Colder—Get a

PIPELESS CALORIC FURNACE

We do not expect you to instal a Caloric furnace without investigating its merits, but we know that if you do get the facts you will certainly buy one! The Caloric advantages are so obvious, to common sense and practical.

Drake Hardware Co., Ltd.

1418 DOUGLAS STREET PHONE 1645

U Drive

VICTORIA AUTO LIVERY

NEW CARS Phone 1, 721 View Street

Your Order Will Help To Keep Disabled Soldiers at Work

We must have public support to provide continuous employment for our thirty men.

We do woodwork of any description, picture framing, furniture repairing, basket making, etc.

Satisfaction guaranteed. Full value for your money.

THE RED CROSS WORKSHOP

584-6 Johnson St. (Just Below Government) Phone 2169

GOODYEAR WINGFOOT CORD

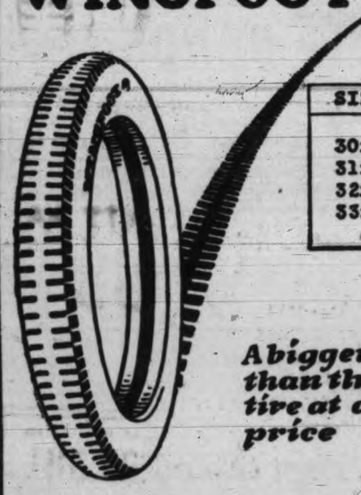

SIZES	PRICES
30x3½	15.50
31x4	23.80
32x4	26.20
33x4	27.10

A bigger bargain than the "discount" tire at a higher price

Goodyear means Good Wear

BEGG MOTOR COMPANY

GOODYEAR SELECTED DEALER

937 View Street Phone 2058

Weiler Auto Supply House

Douglas Street at Broughton (Weiler Bldg.)

Telephones: Office, 659; Battery, 669; Night, 68.

GOODYEAR SELECTED DEALER

LORD BIRKENHEAD ENTERS PLEA FOR TROUBLED EUROPE

Must be Helped For Prosperity of World, He Says

Former Lord Chancellor Holds Rapt Attention of Great Victoria Audience

Speaking to an audience of about 500 persons at the Empress Hotel Saturday night, representative of the Canadian and Rotary Clubs, of Victoria, and including prominent representatives of the judiciary and bar, Lord Birkenhead, former Lord High Chancellor of Great Britain, held the entire audience under the spell of his oratory as he outlined the Dominions' relationship to the Motherland, and the responsibilities of nations towards disturbed Europe.

The Orator

The comparatively young statesmen whose rapid ascent of the ladder of fame has made him a centre of interest throughout the world was given a prolonged ovation as he entered the ballroom. His tall commanding presence gave him the distinguished appearance appropriate to a man who has reached political heights. Although the material of his address was followed with rapt attention, his manner of delivery was undoubtedly a surprise to many.

As the fighting F. E. Smith, championing the causes for which he stands vigorously and fearlessly, an impassioned address was generally anticipated. Lord Birkenhead spoke, however, more as the parliamentarian, driving home his arguments by the sheer strength of his utterances, or as the eminent jurist giving well sustained judgments than as the political campaigner swaying a crowd by the force of his oratory. He appeared more in the role of a member of the House than as a platform orator, and calmly, but none the less effectively drove home his points in a conversational manner, but with fine cultured language making every word tell.

On the question that came to the fore at the recent Canadian Club convention, the relationship of England to European countries, Lord Birkenhead had something to say.

The Affirmative Answer

"Some may ask, he said, "are we wise to concern ourselves with the affairs of Europe. There is a sense in which we can answer the question in the negative if we take the stand that a nation as a individual should work out its own salvation. There is also a sense in which we should answer in the affirmative when we agree that nations over which ruin and disintegration stalk like spectres in the wake of war need help and sympathy.

"The acceleration of means of communication in recent years has alterated the whole international situation and made the world one consolidated whole. 'I do not believe it will be possible for a nation to isolate itself from what goes on in the rest of Europe. No country can look forward to the time when it will be independent of foreign markets. Some nations are independent at the present moment, but a prosperous consuming purchasing world is a supreme necessity for the whole world.

"It would appear to follow that the very prosperity of the Dominion of Canada depends on a wise and humane policy in Europe with the object of restoring as soon as possible the purchasing power of the world as a whole."

He defined the British Empire as an association of self-governing communities which decided partly by reason of common traditions and sentiments and partly by reason of mutual affection and pride to band themselves together as an association of equals on matters which effect the whole, but act independently on matters which effect them only individually.

The Premier's Visit

Referring to Premier Mackenzie King's visit to England he said the Premier of Canada was on an equal footing to the Premier of Great Britain on great imperial matters as the war had witnessed a great development in the constitution of the Empire, which has led to an annual meeting to discuss the policy of the British Empire.

After speaking of the effects of the war, Lord Birkenhead referred back to the exciting days of 1914. "Never shall I forget," he said, "the thrill of emotion in the House of Commons when the message came from India stating India would range side by side with the rest of the Empire. The same week, with incredible zeal, Canada threw itself into the struggle, and the same week came the message from New Zealand: "To the last man and to the last penny." The speaker paid a glowing tribute to the late General Sam Hughes. The Empire emerged from the war with possibly more features of coherence and stability than ever before in her tangled and confusing history, and he hoped a wise and prudent statescraft would contribute to make the Empire a permanent constitutional phenomenon, and hold before the whole world ideals of manly and self-respecting peace, he concluded.

Rev. W. Leslie Clay, D.D., president of the Victoria Canadian Club, who presided, in introducing Lord Birkenhead, referred to the resolution passed by the Canadian Club convention, requesting the Imperial Government to send out a representative at least once a year to acquaint Canadians with problems of British administration and at the same time familiarize himself with Canada's problems.

In answer to the reference Lord Birkenhead laughingly remarked: "The present government did not send me. I think it quite unlikely they would do so. When it was announced I was coming to Canada the Government showed no emotion. They neither resented the action, nor proffered objections." The Earl also mentioned that he had frequently visited Canada before, but had never previously come as far West as British Columbia. He spoke appreciatively of the extraordinary beauty of Victoria's surroundings and climate.

James Adam, president of the Rotary Club, moved a vote of thanks to Lord Birkenhead.

BISHOPS TO COME

Rt. Rev. Dr. J. C. Farthing, Bishop of Montreal, and Rt. Rev. David Williams, Bishop of Huron, are expected to visit Victoria next week, as a sequel to the sessions of the General Synod missionary board sittings in Calgary last week.

MUSICAL RECITAL WILL AID Y.W.C.A.

Support Extended by Well-Known Local Artists in Fine Programme

Now that the cooler evenings are here and indoor entertainments resume their sway the announcement of a musical recital presents a strong attraction. The recital to be held on Wednesday evening at the Empress Hotel in aid of the Y.W.C.A. educational work is under the capable direction of Miss Kate Hemming, and will include some very delightful items. Contributing to the programme are a number of well-known Victoria artists, who will assist Miss Hemming's pupils. Among those who will be heard at the recital are Mesdames Arthur Gore, H. Charlesworth, J. C. Shaw, the Misses Marjorie Broley, Iris Statford, Peggy Steine, Louise Buckley, Annie Miller, John Guy and Master Douglas Hodgson. Mesdames J. O. Cameron and P. L. James, with Miss Erica Ulin will act as accompanists.

The committee in charge of the educational work of the Y.W.C.A. have arranged some attractive features for the Winter programme. A course in public-speaking will offer an invaluable aid to those who lack self-confidence or the gift of expression. Classes in French, Italian and the study of art will profitably fill the Winter evenings, while the course in first aid is one that should certainly draw a large number of entrants.

Enrolment can be made at any time at the Y.W.C.A., 745 Yates Street, and applicants should waste no time in giving in their names as the classes commence the first week in October.

In addition to the secular programme a Bible study class under the capable leadership of R. G. Howell, will be held on Wednesday evenings, free of charge to all who care to take this opportunity of gaining a better understanding of the greatest of all books. It is hoped that a large attendance at this and the other classes will demonstrate the practical value of the G.W.C. A. work in Victoria.

The following members of the Victoria Medical Golf Club played the Vancouver medicos at Shaughnessy Heights on Friday, and are now back in the city: Drs. Barrett, Ridewood, Hermann Robertson, Lennox, Scott-Moncrieff, Hunter, Boak, Stewart Kenning, Baillie, Nelson, George Hall, McMicking, Douglas, Graham, Keys and Bryant.

VICTORIA BOY SCOUT ASSOCIATION

The winners were as follows:

One hundred yards, under 12—1, Mearns (St. Aidan's); 2, Gilmour (Collegiate); 3, Davis (St. Mary's). Time, 12 3-5 secs.

One hundred yards, open—1, Oliver (Fairfield); 2, Mearns (St. Aidan's); 3, Goad. Time, 11 4-5 sec.

Sixty yards, under 10—1, Mearns (St. Aidan's); 2, Humber (St. Mary's); 3, Tillsley (Collegiate). Time, 11 4-5 secs.

Scout relay race, one mile—1, Third Troop; 2, St. Aidan's; 3, Collegiate. Time, 4 mins.

One hundred yards, under 14—1, Jones (St. Aidan's); 2, Terry (St. Aidan's); 3, George (Third Troop). Time, 13 secs.

Four hundred and forty yards, open, Scouts—1, Oliver (Fairfield); 2, Mayhew (Third Troop); 3, Goad (Third Troop). Time, 60 3-5 secs.

Cub relay race, 660 yards—1, St. Mary's; 2, Collegiate; 3, Fairfield. Time, 105 secs.

Scout tug-of-war—Won by Third Troop, St. Mary's runner-up.

Two hundred and twenty yards, under 14, Scouts—1, James (St. Aidan's); 2, Terry (St. Aidan's); 3, Archbold (Collegiate).

Half mile, open, Scouts—1, Oliver (Fairfield); 2, Pillar (James Bay); 3, Goad (Third Troop). Time, 1 min. 59 secs.

Two hundred and twenty yards, under 16, Scouts—1, Mearns (St. Aidan's); 2, White (James Bay); 3, Cunningham (Third Troop).

Cub tug-of-war—Won by Collegiate, Fairfield runner-up.

Scout medley relay race—1, Third Troop) (first team); 2, Fairfield Troop; 3, Third Troop (second team).

Cub medley relay race—1, St. Mary's; 2, Collegiate; 3, Fairfield.

Standing for Scout Cup—St. Aidan's, 27 points; Third Troop, 24 points; Fairfield, 18 points; James Bay, 6 points; Collegiate, 2 points.

Standing for Cub Cup—Collegiate, 15 points; St. Mary's, 14 points; St. Aidan's, 10 points; Fairfield, 2 points.

Considerably increased tire mileage can be obtained through the careful handling of a car. If the driver starts and stops his car with a jerk and trys to turn corners on two wheels, he can soon expect blowouts. It is estimated that by careful driving one can increase tire mileage fully 30 per cent.

SWISS EDITORS PLEASED WITH B.C.

Party of Seven on Colonization Mission

Were Taken up Island To-day to See Opportunities For Settlement

Emigration from Switzerland annually represents a total of about 2,000 persons, and the countries preferred are Canada, Australia, and Argentina, according to the party of Swiss editors who arrived in the city yesterday afternoon.

They have just completed a two weeks' tour of the Dominion under the aegis of A. B. Calder, Special Representative of the Canadian Pacific Railway. They are traveling as the guests of the company, by invitation of President E. W. Beatty, K.C.

Those who comprise the party are Professor Pierre E. Briquet, Journal de Geneva, Geneva; Professor Paul Cardinaux, Liberte, Geneva; Georges Rigassi, Gazette de Lausanne, Lausanne; Dr. H. Schoop, Basler Nachrichtan; Basle; Dr. Rudolf Schwabe, National Zeitung, Basle; Ernest Schurch, Bund, Berne, and Ernest Ristmann, Gazette of Zurich.

Pleased With B.C.

The editors are most favorably impressed with British Columbia, regarding the physical configuration as most nearly parallel to the home conditions. While the majority of the Swiss who have come to this country hitherto have been settled on the prairies, there is no doubt that conditions in this Province appealed most to the journalists.

"In consideration of this problem," said Mr. Rigassi to The Times, it should be explained that the trades which are suffering greatest from unemployment in Switzerland are the machine and metal industries of the towns, a circumstance by no means confined to Switzerland, but general throughout northern and western Europe. The Swiss artizan, while he may be a mechanic now, in the majority of cases was brought up on the land, and it requires no special effort to train him to return to the first love. The Swiss immigrant would take to farming in your valleys with very little inducement, and it would be a good thing for him, as well as relieving the problem of unemployment in our small country.

"It is the intention only to encourage the highest type of emigrant," Mr. Rigassi said. "There is no expectation to make a large movement, but there is no reason why the average immigration of Swiss to Canada, which reached about 1,900 last year, should not be exceeded.

After British Columbia, Alberta is the province which most appealed to the distinguished visitors. From Edmonton to Calgary the trip was made by motor car and the opportunity was taken to visit Swiss settlers who have been farming in that district for the past twenty-five years. They were found to be prosperous and contended that they did not want to live anywhere but in western Canada, Mr. Reitmann stated.

Welcomed Here

The editors were met here yesterday by Joseph Patrick, president of the Victoria and Island Publicity Bureau; George I. Warren, secretary of the Chamber of Commerce; B. C. Nicholas, director of that body; Thomas Walker, and others. The Swiss consul at Vancouver, S. Gintzberger, accompanied the party to Victoria.

Arrangements were at once made for a visit to the Experimental Station at Sidney, the drive being made by way of Gordon Head. To-day the party proceeded up-Island to Alberni, the intention being to spend a day and a half on the Island until the schedule calls for them leaving Nanaimo for Vancouver at noon to-morrow.

NATIONAL PRIDE CREATES DEMAND FOR NEW LOAN

(Continued from page 1.)

New York Piqued

New York was somewhat piqued at the possibility of losing place to London on the new issue and consequently when houses there saw that London market cut off by the pound's depreciation they figured that Canada would have to come to them and they prepared to receive any Canadian request. In short, they knew the absolute security of a Dominion of Canada issue and also knew they could find a ready market for it among their clients. They hoped, however, to take advantage of a tempoarry market condition in the States and get the Canadian bonds at a bargain figure.

Instead of this, the Minister of Finance decided to make the offering right at home. None knew better than he that Canada was prosperous and that Canadians had large sums of money on hand for sound investments Mr. Fielding therefore decided to offer Canadians the soundest investment of all, a bond with the entire resources of the Dominion of Canada behind it, and at a price to yield considerably more than similar bonds were yielding in the Great Britain and the United States. His judgment has been vindicated by the very heavy preliminary subscription to the loan.

Early Subscriotions

A feature of the $72,000,000 of early subscriptions is that only a comparatively small portion is from institutions. The reason for this is the short time since the first announcement had prevented the majority of big companies from passing the necessary resolutions enabling definite subscriptions thus far. A number of these big subscriptions will be received in the course of the next few days. In the case of the earlier popular loans, several weeks passed before the public offering permitted completion of these (special subscriptions) before the first day.

With the exception of one or two large blocks, the $72,000,000 total contains none of these subscriptions. The two largest are from the Sun Life in Montreal and the Metropolitan Life of New York. The first named company has taken $10,000,000 and the latter $5,000,000.

The subscriptions of the Metropolitan Life Insurance Company is the first big subscription from across the border. Metropolitan Life is renowned for its conservative investments. It already is one of the largest individual holders of Canadian securities in the world, and its present purchase of the new loan after keenest scrutiny, is indicative of the esteem in which offerings of Canadian Government bonds are held in the United States.

Purchasers of the new issue are given the choice of a long term bond, due in 1943, which a leading financier calls "the soundest and sweetest bond ever offered the Canadian people," and a short term bond due in 1928, which will appeal to those who prefer to get their capital back in five years, or about the duration of the average mortgage. The twenty year bond offered at 98.25 and interest, which gives it a yield of 5.14 per cent. and the five year bond at 99 and interest which gives the higher return of 5.22 per cent. over the shorter period.

A comparison of the prices at which similar securities are selling both in Great Britain and the United States, shows the very decided advantage as regards interest which Canadians receive when they subscribe to the new refunding offering.

Of the United States bonds, seven Liberty issues and one Treasury issue are selling at a price which gives them an average return of only 4¼ per cent. One issue which matures within two months of the five year Canadian bond now offered is returning at its present price almost three-quarter of one per cent less than the new Canadian bond.

In comparison with the renewal loan which was issued a little over a year ago by the Government for the benefit of holders of 1922 Victory bonds who wished to exchange into a new security, the reception already awarded to the new refunding loan is very significant. Last year the conversion offer was open for considerably over two months, and in the whole period a total of only $110,000,000 was converted. In contrast to this it is pointed out that in the final forthy-eight business hours of last week, without any selling effort, subscripitons aggregating over $72,800,000, almost entirely cash, have been received for the present offering, a figure equal to almost exactly two-thirds of the entire amount of last year's conversion loan.

In addition to giving Canadians the opportunity to secure a Dominion of Canada loan sold at an extremely favorable rate, Honorable Mr. Fielding is also effecting a very substantial saving by making the offering a domestic one. Had he sold his bonds in New York interest would have been payable in New York funds. At the present rate of exchange on New York funds, the Minister of Finance has already made possible a saving on annual interest alone of approximately $200,000 by obtaining Canadian money for expenditure in Canada for the benefit of Canadians.

SINKS AND DRAINS

Use a little of Gillett's Lye when the kitchen or bathroom drains are clogged. It works wonders! Use it also for cleaning and disinfecting Closet Bowls; for softening water, making soap, cleaning dirty floors and greasy utensils. It has over 500 different uses and a can should be kept handy in every home. Avoid costly and dangerous substitutes. Insist on the genuine

GILLETT'S 100% PURE FLAKE LYE

Cuticura Soap AND OINTMENT Clear the Skin

Soap, Ointment, Talcum, 25c each. Sold everywhere. Cuticura Dept. Lymans, Limited, St. Paul St., Montreal.

Very Important News to Piano and Player Seekers

Never, no never, have we had such a magnificent shipment (through the Panama Canal) of Pianos and Players as we have right now.

You want VALUE, you want TONE, you may want TERMS, and it's a certainty you want APPEARANCE. The House of "Willis" can satisfy you.

Willis Pianos, Ltd.

1003 Gov't Street Phone No. 514

Gordon's Limited

THE POPULAR YATES ST STORE

The New Winter Coats Are Superbly Stylish and Moderately Priced

We're told so continuously and we would like every woman to see for herself the newest materials and most exclusive models—Marvella, Velours, Fashonas, Bolivias, etc.—$45.00, $55.00, $65.00 and $75.00

New Fall Silks in Fashionable Shades

Crocodile Crepe Satin; a beautiful fabric for dresses and jumpers; 40 inches wide. Colors, black, navy, brown, fawn and grey. Yard ... $4.50

Novelty Crepe Knit in Oriental designs; 36 inches wide. Yard $3.95

Moracain Crepe, in novelty designs; beautiful colorings. At, a yard, $3.95 and $4.95

Bloomer Satin; a heavy quality satin, in good shades; 40 inches wide. Yard $1.75

Silk and Wool Canton Crepe; a popular dress fabric; 40 inches wide. Yard .. $3.50 In most wanted shades

Silk Velette; a heavy quality silk, very fashionable, shown in black and colors. At, a yard $3.95

Popular Knitting Wools

Corticelli "Australene" Wool, 4-ply, 1-oz. balls, in a large range of colors. Per ball ... 20c

Corticelli "Sylflake" 2-ply wool; a fine quality wool, with a silk thread, in white, black and colors. Per 1-oz. ball 30c

Corticelli "Gossamer" 2-Ply Wool, in white, black and colors. Per 1-oz. ball 25c

Corticelli "Silvergleam" 2-Ply Wool; a fine mercerized wool in white, black and colors. Per 1-oz. ball 30c

Corticelli Fingering Wool; a heavy, 4-ply wool, suitable for Men's Sweaters, in black, white, and heather mixtures. Per 2-oz. skein 35c

Per lb. $2.50

Corticelli 2-Ply Shetland Floss, in a good range of colors, 2 skeins for 25c

Women's and Children's Knit Underwear

Children's Combinations, sizes 30 to 34. At $1.95

Children's Woolen Combinations, knee length; size 22 to 34. $2.50 to $2.95

Children's Sleepers, size 0 to 6; $1.15 to $1.50

Ladies Fall Vests, cotton and wool; all sizes; 90¢ to .. $1.15

Ladies' Vests, heavier quality, in cotton mixture; all sizes. $1.25 to $1.75

Ladies' Pure Wool Vests; size 38 to 44. $2.95 to $3.50

Ladies' Wooltex Vest, size 36 to 44. $1.00 to $1.50

Ladies' Wooltex Bloomers, size 38 to 42. From $1.50 to $1.75

Children's Heavy Bloomers, white and navy, ages 4 to 12, 40¢ and 95c

Ladies' Wool Drawers, $2.50 and $2.95

Ladies' Cotton and Wool Corset Covers; all sizes, 85¢ to $1.95

Little Journeys to the Laundry

"How Your Shirts Are Ironed on Special Machines

Ironed, mind you! Not pulled and ripped. Five machines do the ironing—a neck band press, two cuff presses, bosom press and a body press.

Gentlemen! Have your laundering done here in our careful manner.

Phone 118

VICTORIA STEAM LAUNDRY CO. LTD.

Entrust your Washing to a Careful Laundry.

Always The Best

STOMACH SUFFERING

disappears as if by magic when JO-TO is used. Gas pains, acid stomach, sour stomach, burning and all after-eating distress relieved in two minutes. All Drug Stores

V. I. M. P. A.

Here's Health!

Vancouver Island Milk Producers' Association

930 North Park Phone 653

STOCKER'S—The Reliable

Storage!

Know your things are safe. Have them stored here. Plenty of space, proper heat, and dry as a bone. Phone 2120, 2469 and 3450.

The Reliable—STOCKER'S

Fill your pipe with ORINOCO

Genuine Age Mellowed Virginia

CUT FINE FOR ROLLING CIGARETTES

CUT COARSE FOR YOUR PIPE

In 15¢ and 25¢ packages and ½ lb. tins

203